Pine Burr

1965

Digitized by the Internet Archive
in 2010 with funding from
University of North Carolina at Chapel Hill

http://www.archive.org/details/pineburr1965camp

CARRIE RICH MEMORIAL LIBRARY
DEPARTMENT OF ARCHIVES
CAMPBELL COLLEGE

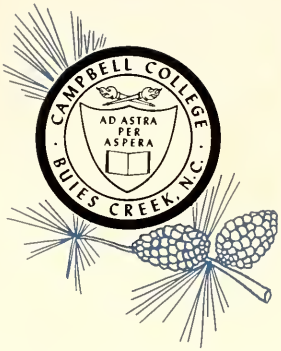

FOREWORD

This book was written and compiled for you, the students of Campbell College; without you, there would be nothing.

On these pages you will find memories never to be forgotten. Some of the memories may not be happy ones, but we hope you will remember only the happy ones whenever you think of this year.

We hope also that you will enjoy the 1965 PINE BURR *as much as we have enjoyed putting it together for you.*

Pine Burr 1965

Campbell

College, Buie's Creek, North Carolina

Table of

Campbell College
Places
And Faces
Page 8

Many Activities
Liven
College Life
Page 36

Our Organizations
Serve
Varied Interests
Page 70

Contents

Athletics Heighten School Spirit

Page 122

Aspects of of Campus Life

Page 146

Students, Students, Students!

Page 158

Dedicated to Our Parents . . .

On this, as on every other college campus, students work hard and long to attain the status of educated men and women. Away from this, as from every other college campus, there is a much greater number of persons ("parents," they are called) who also work hard and long that this goal may be achieved. Their gift is not confined to just plain hard work and sacrifice but embraces also vital guidance, staunch support, and love. This role parents play in education during the college years may not be the greatest of their gifts to their sons and daughters, but it is of immense importance at the time and its ultimate meaning may not be reckoned even after generations.

It is, then, most fitting that we dedicate this volume of the PINE BURR *to those who started this year's achievement long before we did—our parents. May we make their dreams come true!*

. . . And to Dr. John T. Bunn

A college yearbook is by custom dedicated to some member of the college community who by reason of personal and professional qualities has made important contribution to students' educational progress. Patience, understanding, kindly humor, and faith are among the important personal qualities: scholarship, firmness, and high ability as a teacher are vital professional characteristics.

It is with a feeling that their selection honors many teachers of like quality that PINE BURR *staff members name Dr. John T. Bunn, head of the Department of Religion, as the faculty representative in this year's dedication.*

Campbell College

Places and Faces...

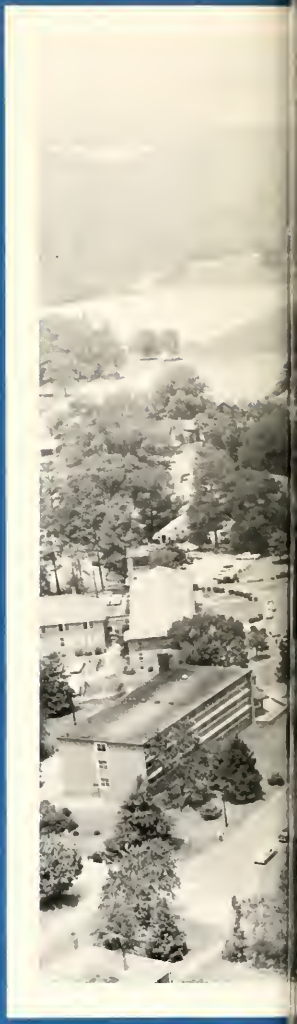

Administration

. . Faculty . . . Staff . . . and Campus

Trustees

Seated, left to right:

Miss Margaret Louise Johnson, Raleigh
Mrs. Robert Winston, Lillington
Mrs. Charles Lee Smith, Jr., Raleigh

Standing, left to right:

Mr. H. Spurgeon Boyce, Durham
Mr. B. Y. Tyner, Raleigh
Mr. I. B. Julian, Fayetteville
Mr. Fred Taylor, Vass
Mr. R. A. Hedgpeth, Lumberton
Mr. Jack Euliss, Burlington
Rev. James C. Cammack, Fayetteville
Rev. Randall Lolley, Winston-Salem
Rev. Harry D. Wood, Leaksville
Dr. W. Donald Moore, Coats
Mr. W. M. Womble, Sanford
Mr. Ed F. Hodges, Fairmont
Rev. William Roy Martin, Winston-Salem
Dr. John H. Horne, Greenville
Rev. George Simmons, Wadesboro
Mr. Claud O'Shields, Wilmington
Rev. Tommy J. Payne, Greenville

Not pictured:

Mrs. W. H. Jones, Kinston
Honorable Walter B. Jones, Farmville
Mr. Robert A. Harris, Spray
Mr. R. G. Hancock, Siler City
Judge Raymond E. Mallard, Tabor City
Mrs. J. Hunter Strickland, Four Oaks
Mr. Robert Culler, High Point
Mr. Charles Whitley, Mount Olive

Dr. Leslie H. Campbell
President of the College

Administration

A. R. Burkot
Dean of the College

Lonnie D. Small
Business Manager

Robert L. King
Director of Admissions and Dean of Students

William S. Terrell
Registrar

Dr. P. Harris Anderson
Assistant to the President

Administration

Miss Rerecca Maness
Dean of Women

Gene Stewart
Dean of Men

Alton Y. Buzbee
Director of Religious Activities

Robert Lee Newton
Dean of Chapel

Dr. John T. Bunn
Assistant Dean of Chapel

Department Heads

David R. Fisher
Art

B. W. Jenkins
Business Education and Administration

Dr. Frank E. Weyer
Education and Psychology

Dr. H. B. Jones
English

Dr. Donald E. Phelps
Foreign Language

Mrs. William Tuck
Home Economics

Harold C. Bain
Mathematics

Dr. Paul M. Yoder
Music

Mrs. G. T. Proffit
Natural Science

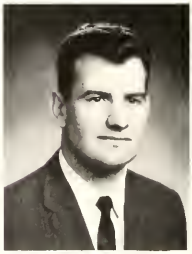

Dr. L. Stanford Beard
Biology

Dr. James M. Jung
Chemistry

Dr. Edgar W. Hooks, Jr.
Physical Education

Dr. John T. Bunn
Religion

Dr. W. Conard Gass
Social Science

Faculty

J. Delmer Ashworth
English

Mrs. Paul A. Bagby
Foreign Language

Miss Ruby M. Bailey
English

Mrs. D. K. Bell
Chemistry

Mrs. Elizabeth Britton
Natural Science

Dr. P. F. Brookens
Social Science

Dr. Millard R. Brown
Religion and Social Science

Otis Carroll
Biology

Mrs. Mary Christian
English

H. E. Christian
English

Dr. S. Herbert Cockburn
Religion and Foreign Language

James R. Cole
Physical Education

Clay Costner
Physical Education

Mrs. Betsy Dail
Education and Psychology

Hargrove B. Davis
Physical Education

Edward Duvall
Mathematics

L. T. Easley, Jr.
Social Science

Miss Nancy Eliason
Biology

Dr. Mary H. Eliason
English

Miss Cenieth Elmore
Music

Faculty

James L. Faison
Business

Mrs. Myrtle Tillman
Art

Thomas H. Folwell, Jr.
Business

Bruce C. Fryer
Social Science

Nelson Garrison
Education and Psychology

Charles E. Gatch
Music

Dr. L. W. Godlove
Education and Psychology

George S. Graham
Social Science

Dr. Virginia B. Graham
English

Mrs. Marie W. Gray
Education and Psychology

John D. Griffin
Mathematics

Elizabeth Ann Hall
Chemistry

Dr. Howard G. Hanson
English and Foreign Language

Dr. Julietta Haynes
Social Science

Mrs. Charles A. Horton
Music

Dr. C. E. Howard
Natural Science

Jerry F. Jackson
Social Science

Walter S. Jacobi
Foreign Language

Mrs. Alma S. Kennedy
English

Philip E. Kennedy
English

Faculty

Dr. Donald Keyser
Religion

Mrs. Robert L. King
Home Economics

James J. Kirkwood
English

Miss Winifred Kuhns
Mathematics

Dr. Perry Q. Langston
Religion

Dr. Ernest Lee
Education and Psychology

Daniel A. Linney
Speech and Dramatics

Mrs. Carl Lloyd
Physical Education

Mrs. Gloria Lockerman
Business

Ernest B. Lowrie
Religion

Mrs. Joyce Lowrie
Foreign Language

Mrs. A. E. Lynch
Music

Daniel C. Lynn
Business

Fred McCall
Physical Education

Mrs. Fred McCall
Natural Science

Robert A. McIntyre, Jr.
Natural Science

Miss Gerry Matthews
Music

Miss Charlotte Mix
Foreign Language

Dr. Anne T. Moore
Social Science

Mrs. Edith C. Mulkey
Business

Faculty

Dr. Vann Murrell
Religion

E. L. Nelson
Natural Science

Dr. R. S. Newcomer
Social Science

Mrs. R. S. Newcomer
Physical Education

Robert L. Newton
Religion

Miss Lula Overton
English

Mrs. D. E. Parker
Education and Psychology

Dr. Maryly V. Peck
Mathematics

Miss Mabel Powell
English

Mrs. Dorothy Ramos
English

K. T. Raynor
Mathematics

Dr. T. H. Reynolds
Social Science

Mrs. William Rich
Social Science

Danny E. Roberts
Physical Education

Mrs. Inez G. Sadler
Business

Robert Scholz
Music

Miss Dorothea Stewart
English

William C. Stone
Music

Mrs. George Swann
English

B. M. Swinson
Business

Faculty

Mrs. Louise Taylor
English

Jerry Taylor
Mathematics

Miss Ruby Taylor
Business

Wayne W. Thomas
Mathematics

G. A. Tripp
Social Science

Dr. W. W. Weaver
Education and Psychology

Dr. Charles Wellborn
Religion

Charles G. Yarbrough
Natural Science

Not Pictured:

Joseph A. Glover
Mathematics

Charles A. Horton
Music

Robert C. Hope
Natural Science

William P. Tuck
Social Science

Dr. and Mrs. Broadus Jones and Dr. and Mrs. Frank Weyer are the honored guests at this get-together.

Dr. Conard Gass seems to have a very interesting point in his discussion of the educator and philosopher, William James.

Staff

Roald H. Sorenson
Director of Public Relations

Business Staff: Mrs. Marjorie Davis, Mrs. Sally Suggs, Mrs. Shirley Hilley, Mrs. Hazel Weaver, Mrs. Pat Sams, Mrs. Maxine Campbell.

Philip E. Kennedy
Associate Director of Public Relations

James D. Sistrunk
Librarian

Library Staff, left to right: Mrs. Larry Currin, Mrs. Carey Todd, Mrs. James Sistrunk, Mrs. Lee Knight, Mrs. Donald Keyser, Mrs. Herbert Cockburn, Mrs. Paul Bagby.

Staff

Security: Seated: Bob Mitchell, Herbert Ennis; Standing: Alvin Newton, Mike Thomas.

MRS. INEZ G. SADLER
Director of Placement

MR. RONALD SHERRON
Director of Guidance

MRS. B. W. JENKINS
Dietitian

Dining Hall, left to right, first row: Mrs. Clara Denning, Mrs. Agnes Upchurch, Mrs. Isabelle Stewart, Mrs. Pauline McGee; Second row: Mrs. Lucille Dean, Mrs. Anna Spainhour, Mrs. Florence Pulliam. Mrs. Avie Upchurch, Mrs. Edna Hill, Mrs. Estelle Smith.

Staff

GEORGE MCCOTTER
Director of Development

VERNON L. PARKER
Assistant to Director of Development

Bookstore: Robert Lane, Ada Upchurch, Edith Currin, Cheryl Daniels, F. M. Caudell.

WILLIAM F. RORIE
Bookstore Manager

Soda Shop: Elvira Wilburn, Hazel Turlington, Callie Cates. Not pictured: Harold Leary, George Towery, Carmell Eubanks.

Staff

Laundry Staff, first row: Mrs. L. D. Small, Mrs. Ivan Strickland, Mrs. Mack Mitchell, Mrs. Frank Arrington; Second row: Mrs. Robert H. Mitchell, Mr. Sherrill Giles.

Mrs. A. R. Burkot
Laundry Manager

Hargrove B. Davis
Assistant Director of Athletics

Fred McCall
Director of Athletics

Admissions, seated: Miss Mabel Bean, Mrs. Sue Johnson, Mrs. Mary Ragland; Standing: Mrs. Peggy Lawrence, Mrs. Schuller Rogers, Mrs. Eloise Currin.

Staff

WILLIAM G. RICH
Admissions and Registration

MRS. JAMES L. FAISON
Secretary to the Dean of the College

and

MRS. M. B. MATTHEWS, JR.
Secretary to the President

Maintenance: M. B. Matthews, Ashley Stewart, Allen E. Jones, Lonnie Cayton.

BERLES JOHNSON
Purchasing Agent and Farm Manager

Public Relations: Miss Judy Upchurch, Mrs. E. H. Lasater, and Mrs. Eugene Lasater.

Staff

Infirmary Staff: Mrs. Dorothy Hicks; Mrs. Robert L. Newton; Mrs. Vira Turlington; Mrs. Hargrove Davis, Head Nurse.

Dr. Bruce B. Blackmon
Head of Medical Services

Mrs. Emma Hopson; Mrs. D. Beard, *Secretary to Guidance Director;* Miss Frances Turlington, *Secretary to Dean of Men;* Mrs. Ella Rae Roberts, *Secretary to Director of Development.*

L. Guilford Daugherty
Director of Alumni Activities

Mrs. E. B. Cameron
Building Supervisor

and

Mrs. Betty Bolton
Secretary to Plant Engineer

Professors Emeritus

Miss Ada Mack Overby
(1926-1957)
Secretary to the late J. A. Campbell, founder of the college

Miss Nell Powell
(1953-1961)
Professor Emeritus of Mathematics

Miss Ora C. Cansler
(1946-1961)
Professor Emeritus of English

Records number the golden years of those who chose to teach, but records can never count the ways mankind has gained through efforts of persons so sterling as these. Their leadership of budding minds has made the world a vast array of blossoms, sweet with wisdom and radiant with honor. And to those who taught, indeed, go the noblest hues, for deeds of men are but hopes fulfilled of those whose knowing hands have gladly shown the way.

The Reverend Charles B. Howard
(1938-1959)
Professor Emeritus of Religion

Mr. John E. Ayscue
(1926-1950)
Professor Emeritus of Social Studies

Mr. B. P. Marshbanks
(1909-1953)
Professor Emeritus of Mathematics

Alumni Executive Council

EXECUTIVE COMMITTEE 1964-65

Left to right: Mrs. Helen Carr Bigham, Charlotte, North Carolina, Second Vice President; Mr. Tom Wood, Louisville, Kentucky, President of Student Body 1962-63; Mrs. E. H. Lasater, Sr., Erwin, North Carolina, Executive Secretary; Mrs. M. B. Matthews, Jr., Buie's Creek, North Carolina, Recording Secretary; Rev. Eugene Olive, Winston-Salem, North Carolina, President; Mr. L. Guilford Daugherty, Buie's Creek, North Carolina, Director of Alumni Affairs; Dr. Leslie H. Campbell, Buie's Creek, North Carolina, President of the College; Mr. Joe Jenkins, Aulander, North Carolina, First Vice President.

MEMBERS OF THE ALUMNI COUNCIL

Terms Expiring 1967

Mrs. Helen Carr Bigham
Charlotte, North Carolina

Mr. Joe Jenkins
Aulander, North Carolina

Mr. J. Everette Miller
Raleigh, North Carolina

Mr. James Spence
High Point, North Carolina

Mr. Ed Titmus
Petersburg, Virginia

Mrs. LeRoy Townsend
Lumberton, North Carolina

Terms Expiring 1966

Mrs. Archie Andrews
Bonlee, North Carolina

Dr. H. A. Matthews
Canton, North Carolina

Mr. Tom Wood
Louisville, Kentucky

Rev. Eugene Olive
Winston-Salem, North Carolina

Mr. Milford Quinn
Warsaw, North Carolina

Mr. Tyree Thomas
Richmond, Virginia

Terms Expiring 1965

Mr. Ted Bissette
Spring Hope, North Carolina

Mr. Hartwell Campbell
Wilson, North Carolina

Mr. Lacy Collier
Fayetteville, North Carolina

Rev. H. A. Dechent
Clover, Virginia

Mr. Blanton Hartness
Henderson, North Carolina

Mr. W. D. Morris
Wilmington, North Carolina

In Memoriam

Dr. Nell Maupin
August 17, 1895-November 22, 1964

Johnny Austin Peterson
December 3, 1945-October 17, 1964

Paul Raymond Kirkland
May 5, 1946-January 30, 1965

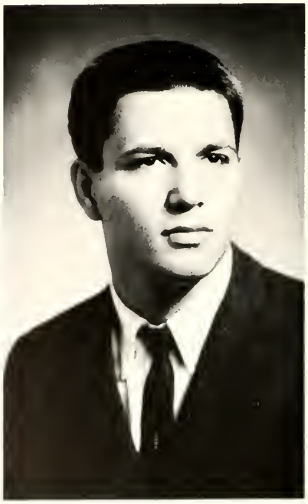

Preston Myers Campbell
April 25, 1942-February 7, 1965

H. Trent Parks
December 31, 1940-February 26, 1965

In Memoriam

DR. A. WINGATE SIMMONS
Burlington, North Carolina
Committee of One Hundred

MR. EMMETT POWELL
Clinton, North Carolina
Committee of One Hundred

MR. O. F. PATTERSON, SR.
Sanford, North Carolina
Committee of One Hundred
Benefactor

MR. W. L. JENKINS, SR.
Aulander, North Carolina
Committee of One Hundred

MRS. LIZZIE BALDWIN
Whiteville, North Carolina
Friend and Benefactor

MRS. W. P. BYRD
Lillington, North Carolina
Teacher in Buie's Creek Academy

MRS. B. F. McLEOD
Buie's Creek, North Carolina
Friend of the College

MR. B. F. McLEOD
Buie's Creek, North Carolina
Teacher, Trustee, and Benefactor

MRS. ADA BRICKHOUSE
Raleigh, North Carolina
Alumna of Campbell College
Teacher in Buie's Creek Public School

MR. WILLIAM TALLEY
Fuquay Springs, North Carolina
Benefactor

MR. W. SAM STRICKLAND, JR.
Dunn, North Carolina
Benefactor

MRS. ROBERT A. McINTYRE
Lumberton, North Carolina
Friend and Benefactor

MR. JAMES I. MILLER
Wilson, North Carolina
Committee of One Hundred

Campus

KIVETT BUILDING (1903)

JAMES A. CAMPBELL MEMORIAL ADMINISTRATION BUILDING
(1961)

JOHN S. PEARSON MEMORIAL INFIRMARY (1960)

Campus

D. RICH MEMORIAL BUILDING (1926)

CARRIE RICH MEMORIAL LIBRARY (1925)

SCIENCE BUILDING (1962)

Campus

B. P. MARSHBANKS CAFETERIA (1934)

WILLIAM PEARSON HALL (1915)

MATHEMATICS HALL (1923)

INTERCOURT BRYAN DORMITORY FOR WOMEN (1962)

SOUTH DORMITORY FOR MEN (1962)

Many

Activities

Liven

Campus Life...

Concerts

. . Plays . . . Harvest Festival . . . May Day

Registration

Cards must be checked and re-checked

One of the most hectic days at our college, as at all colleges, is that of registration. Despite hurried efforts to get into Carter Gymnasium, the student usually finds a line ahead of him stretching from the door all the way out into the parking lot. Once inside, however, the monotony of standing in line is somewhat lessened by the monotony of filling out cards, paying fees, filling out cards, signing checks, and filling out more cards. Then at last the student finds himself standing before the vast bleachers of the basketball court with its numerous registration tables and professors eagerly waiting to snatch up unwary students.

And, finally, after having signed up for a half dozen classes, three of which are on Saturdays, the student is ready for that last long line to get the Dean's approval. With that he is officially registered and free to enjoy a few moments of leisure before the long year begins.

Dean Burkot's desk is the last stop

Not only students but cars also must be registered

Now, where is that room?

THE YEAR BEGINS

For the new student the first day of classes is often a very memorable one. Hurrying through crowded hallways, glancing repeatedly from schedule card to numbers over doors, asking total strangers if this is the right class, right floor, right building, or even, "This *is* Campbell College, isn't it?" are all a part of beginning the new year. And actually he misses half the experience if he doesn't at least once go dashing into a classroom thinking he's late and find himself facing, to his embarrassment, a whole room full of the wrong people. Of course, things work out for the best somehow and the student is eventually surrounded by lots of friendly faces and familiar places.

At least we won't need a book for chapel!

Getting Acquainted

The cafeteria provides a regular meeting place

The lunch break is one of the nicest things about the daily routine of classes. It gives the students a chance to get out of the classrooms for a while and to enjoy a few moments of leisure with friends. If the line at the cafeteria looks a bit too long, however, one may choose to eat at Pop's, where fast service just can't be beat, or at Jimmy's, where the lights are low and the backs of the booths are high, characteristics which aid in providing a most suitable atmosphere not only for dining but also for making acquaintances.

There are always new faces at Jimmy's.

Pop's is a favorite for many students.

Recreation Center

Mrs. King and Mr. Johnson officially open the recreation center.

When classes are over by mid-afternoon, students enjoy the refreshing activities of the newly-opened recreation center. Its card tables and color-television set provide hours of relaxation and entertainment; for those who prefer a test of skill, there is the challenge of the pool tables.

The recreation center is a part of the ever-increasing number of campus facilities and is valued highly by all who spend their free time there.

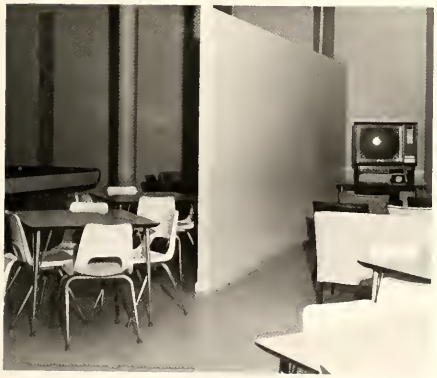

Facilities include pocket billiards, card tables and color television.

Eight ball in the side pocket.

Concert Series

BAROQUE ENSEMBLE

The concert series opened on November 19 with a performance by the New York Baroque Ensemble; this excellent group of musicians presented a delightful array of musical entertainment from the great classical masterpieces.

For the students, it was an evening of enjoyment and a venture into the finer world of cultural achievement.

KALEIDOSCOPE PLAYERS

The Kaleidoscope Players went in for some good-natured horse-play as they sang one of the folk songs from the "American Songbag" in their production of *The World of Carl Sandburg*. Their appearance here on February 15 was a part of a nationwide tour of the unusual play which includes the best of the Pulitzer Prize winner's prose, verse, and songs.

BURKE FAMILY SINGERS

From New England comes one of the most unique attractions of the American concert stage, the Burke Family Singers. Exhibiting a delightful blending of talent with an incredible genius for song, these beguiling singers captivated the eyes as well as the ear of the Campbell audience during their appearance here on March 19.

KAREN DUKE

A pretty girl, a guitar, and a song constituted one of the major springtime attractions when Karen Duke performed on the campus on April 22. Miss Duke is one of the nation's freshest folk singers and one of its most beautiful young women.

The Lettermen

The Lettermen—Jim, Tony and Bob—were the most exciting feature of the fall semester. They thrilled and delighted the audience with their beautiful harmonic versions of such songs as "When I Fall In Love," "Love Is a Many Splendored Thing," "Smile," "What Kind of Fool Am I?" and others, and their newest album, which is a take-off on other vocal groups.

There are few words to express the feeling between the audience and the performers that night: the students who were fortunate enough to see the show will never forget it.

"The Miracle Worker"

Ray Courtney, Freda Britt, and Lin Taylor

The Miracle Worker, which ran for two years on Broadway, was presented by the Campbell Players in November.

Terry Mathiason, a freshman from New Jersey, thrilled audiences with her portrayal of Helen Keller, a blind deaf-mute youngster. Appearing with Terry were Sue Johnson, of Clinton, as Annie Sullivan, Helen's teacher; Ray Courtney, of Marion, Virginia, as the Doctor; Freda Britt, of Murfreesboro, as Helen's mother; and Lin Taylor, of Dunn, as Helen's father.

The entire cast of the Campbell Players deserves credit for a job well done.

Terry Mathiason and Sue Johnson

"IT SHOULD HAPPEN TO A DOG"

George Ennis as "Jonah"

George Ennis and Bill Nunnery starred in Lin Taylor's production of Wolf Mankowitz's play, a skit based on the Biblical book of Jonah. This entertainment provided a change of pace for the chapel audience.

Students exercise their right to vote.

MOCK ELECTION

Presidential elections are always of interest to college students, many of whom have recently reached voting age. Several days before the actual national elections, students at Campbell were given a chance to vote for either the Republican candidate, Senator Barry Goldwater, or the Democratic nominee, President Lyndon Johnson.

Prior to voting, students were invited to a debate led by representatives from Campbell's Young Republican Club and Young Democrat Club. Members of these two clubs argued the current campaign issues.

The Social Science Club then sponsored a mock election in which over fifteen hundred students participated. Voting at Campbell, however, was not indicative of the national elections; Senator Goldwater won by a margin of 148 votes.

Goldwater debate.

Students are enthusiastic over campaigns.

THE DEDICATION OF BALDWIN DORMITORY

Jack Hooks, Whiteville attorney and chairman of Campbell's Committee of Friends in the Columbus area, delivers remarks of greeting and appreciation to the Baldwins from the County.

A special ceremony was held on November 16 to name Baldwin Dormitory in honor of Mr. Orrin H. Baldwin, his wife, the late Mrs. Lizzie Baldwin, and his sister, Miss Delphia Baldwin, all of Whiteville. They have given for the eventual use of the College estates valued at one quarter of a million dollars or more; this is the largest single gift that Campbell has received since gifts in similar amounts forty years ago from the estate of D. Rich made possible preparation for transforming the campus of Buie's Creek Academy into a four-year College.

Phil Fitanides welcomes Mr. Baldwin.

Mr. and Mrs. O. H. Baldwin

Alice and the Uniques "shake it up" for Powell Dorm.

Day Dorm revived days gone by with an old-fashioned hayride.

Day Dorm also provided a casino.

John Capps, Van Wood, Billy Hall, Bobby Etheridge, and Hugh Martin represent the Ugly Man Contest sponsored by APO.

When autumn spreads its browns, reds, and golds over the trees around campus, the briskness of the air enlivens spirits and sends a feeling of sport and excitement through every student. The semester is half over, and it's time for the fun and gaiety of the annual Harvest Festival.

In honor of that celebrated bird, the turkey, the festivities begin with a mile-long race, the winner of which is awarded our fine feathered friend. A colorful parade, following the races, displays the keen interest and participation of students filled with the Thanksgiving spirit. Though nightfall ends the outside activities, the festivity continues inside with a talent show of music and song, and the climax is the crowning of the Harvest Queen.

Campbell's first parade led off the annual Harvest Festival.

"Yank" Gays gave his best for Bryan Dorm.

Spectators watch as Hugh "Alfalfa" Martin arrives at the Hideout.

Another winning float was the "Pumpkin."

Bobby Etheridge, sponsored by Day Dorm, rides to victory.

A team from Jones Dorm pulls "Miss Iva Hadit," John Capps.

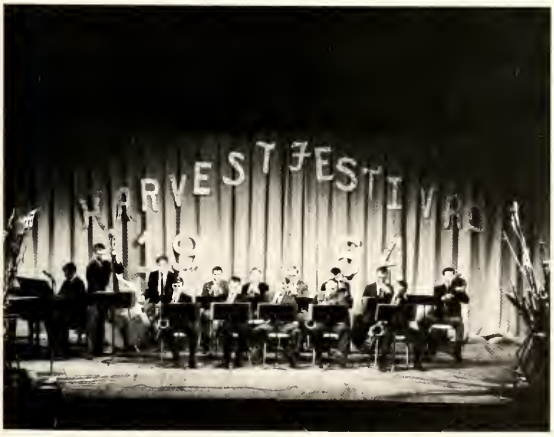

Campbell's Stage Band entertains for a capacity crowd at the Harvest Festival.

Val Genovese sings folk ballads.

The Bailiffs perform at Powell Dorm.

"What a ridiculous offer!" says Bonnie Peoples as she and "Pop" auction off cakes.

The Villas contribute to the festivities.

The Legends are at their best for the Harvest Festival.

That happy moment when out-going Queen Gayle Sherrill crowns the new Queen, Linda Callihan.

Our lovely Queen, Linda Callihan, is all smiles as she is escorted by President of the Student Body Duke Jones.

Some are happy, some are sad, but all of them are glad it's over.

Freda Britt and Ginny Pierce were the stars of Day Dorm's Christmas program.

Christmas

The Christmas season is always a special time of the year. It brings with it socials, Christmas caroling, gifts, happiness, and, best of all, Santa Claus.

Campbell's campus took on an entirely new atmosphere during the month of December. Gay decorations and happy people were seen everywhere; the dorms were filled with music and laughter—and once again we knew that the Yule Season was here.

The National Education Association was also visited by Old Saint Nick.

Each dorm had its own way of celebrating Christmas.

The Town Criers from Georgia Tech

They offer a generous portion of musical talent seasoned throughout by dashes of collegiate humor. They presented a blend of music all the way from Broadway to folk, blues and bluegrass—some traditional, some modern, some original. The performance was a fun-filled experience with each Campbell student an avid listener. The group was composed of four individuals with each one projecting his personal enthusiasm into the show. The "Big Voice," better known as the straight man, was Bill Patterson. Others were Ron Stephenson, Jim Moody, better known as "Foggy" and Ed Wing, called "The Silent Wonder." It was good entertainment.

In accordance with tradition, Campbell celebrates the arrival of spring with Spring Festivities. Weeks of planning and preparation precede the occasion. Hours upon hours go into the making of costumes, cleaning of dorms, and practicing for the May Pole Dance. A king, queen, and court are chosen from the appropriate classes.

By the time May 1 arrives, of course, most of the students are exhausted. However, the beauty and gaiety of the program usually revive the students and instill in them an eager anticipation of the approaching summer.

KING AND QUEEN

HUGH MARTIN and BONNIE PEOPLES

HONOR ATTENDANTS

NANCY DURHAM and BOBBY ETHERIDGE

SENIOR ATTENDANTS

CLEATUS BLACKMON and CAROLYN WALTON

SENIOR ATTENDANTS

ANNETTE McCASKILL and BUTCH JORDAN

JUNIOR ATTENDANTS

DAVID STEVENS and JUDY LYNAM

JUNIOR ATTENDANTS

LINDA KAY BARR and VAN WOOD

SOPHOMORE ATTENDANTS

JIMMY JORDAN and CATHY BUCK

SOPHOMORE ATTENDANTS
BETTY BURKOT and DON FISH

FRESHMAN ATTENDANTS

TOMMY JOLLIFFE and ANN LUCIUS

FRESHMAN ATTENDANTS

JEANNE McLEOD and LEE ROSS

Studying

"This theme will be a major assignment."

Playing Concentration

The beginning of the first full week of classes usually marks the advent of that favorite pastime of the professor, assigning homework. Catching the blow in full force, and often off balance, the student must scramble desperately to keep up or at least to avoid falling far behind. But then come the reports, the outside reading, the term papers, more reports, more outside reading, and even more term papers. It is little wonder one hears screams and wailing in the vicinity of the dormitories. They tend to diminish somewhat as exam time rolls around, though actually they are simply dwindling down to a piteous moaning.

Most of the students do manage to survive, however, and manage somehow to climb back out into the radiance and gaiety of that beloved summer sun.

The Thinker

"That's not the answer!"

Graduation

Dr. Howard Boozer addresses Campbell graduates.

For most seniors, graduation is a time of mixed emotions. They are happy to know that they have finally made the grade after four long years, but they are sad because they know that another chapter of their lives has ended. They know, too, that the time has come to face the world and to really be "on their own." They wonder what is to happen now. As the door closes behind them, they know that their four years with us here at Campbell will never be forgotten.

Dr. Campbell awards the diplomas.

The happy throng of graduates.

"But I'm *sure* they're here some place!"

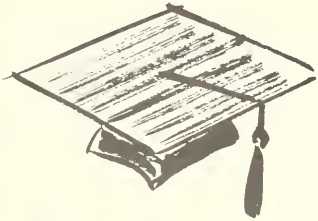

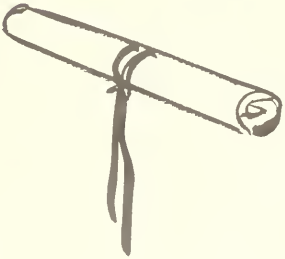

Our

Organizations

Serve Varied

Interests . . .

SGA . . .

Dramatics . . . Clubs . . . Publications . . .

Advisors: L. to R.: Dr. Godlove, Mr. Dail, Mr. Newton, Mr. King, Mr. Carroll, Mr. Folwell, Mr. Swinson, Mr. Lowrie.

APO Sweetheart 1964-65
ELIZABETH PARNELL

Pledges: L. to R. first row: Randolph L. Rodgers, Samuel H. Lamb II, Peter A. Saulin Jr., Larry D. Page, Franklin C. Walters; second row: Chris David, Hugh McPherson, Gurney Mizell, Bill Wilhelm, Edward Hester, Charles Eller, David Tart, Matt Cody; third row: James E. Wharton, Richard Ellington, O. C. Jenkins Jr., Barry Horton, Robert Kautzman, John M. Corbett, Philip Rebert, Ronnie Russ; fourth row: Tom Stone, Rick Bennett, Tony Powell, Malcolm Pace, Keith Hutchens.

Omega

The purpose of Alpha Phi Omega is "to assemble college men in the fellowship of the Scout Oath and Law, to develop friendship, and to promote service to humanity." This service organization welds together the outstanding young men of Campbell College to share the common goal of bettering campus life.

Officers: L. to R.: Gary Strickland, Jack Campbell, Tom Morris, Norman Elkins, Jim Pierce, Lamont Davis, Tom Wagstaff, John Capps, Richard Williams.

Brothers: Left to right, first row: Wayne Cotton, Joe Wright, Liston Hinson, David Whichard, Ken Coleman, Jay King, Jim Rooks; Second row: James Hammond, Terry Curtis, Chester Outland, Bobby Hoyle, Harold Duke, Ken Rodgers, James Nevelle; third row: Tom Wagstaff, Gary Strickland, Jim Pierce, Tommy Morris, Richard Williams, Norman Elkins, Lamont Davis, John Capps, Jackie Campbell.

Canterbury Club

The Canterbury Club is an organization of Episcopal students on the Campbell campus. The purpose of the club is to offer to each student a closer relationship with the church while they are at school. The programs are varied and are designed to meet the needs of each student while enrolled at Campbell.

First row, left to right: Allen Huntsberry, President; Nancy Houtz, Secretary and Treasurer; second row: Trudy Rumfelt, Holland Hague, Linda Jeffries; third row: Betty Sue Parker, Lynn Floran; fourth row: Lucy Pope, Margaret Van der Veer, Philip E. Fitanides, Mrs. D. E. Parker, sponsor.

Methodist Student Movement

The Methodist Student Movement is an organization for the development of Methodist students in their church doctrines while at Campbell. It provides fellowship and stimulates growth in the Christian way of life.

Left to right: Louise Blackmon, Mary Alexander, Lois Humphries, Joe Bailey, Carolyn Walton.

Ministerial Conference

The purpose of the Ministerial Conference is to broaden and enrich the life of the ministerial student; through fellowship and inspiration the members learn to better serve their fellow man.

Left to right, first row: Dr. Van Murrell, Dr. Donald Keyser; second row: Jim Fore (President), Marshall Neathery (Vice President), Jim Pope (Vice President), Richard Ellington, Bryant Herring; standing: Hilton Moore, John Owens, Frank Beebe, Herman Russell, Wayne Oakes, Earl Harding, Mack Thompson, Dan White, Ray McPherson.

Religious Education Club

The Religious Education Club promotes Christian fellowship among students interested in religious education either professionally or personally. Field trips, visiting and local speakers, a banquet, and frequent socials provide variety for the monthly meetings.

Seated: Dr. Perry Q. Langston; first row: Maxine McLeod, Linda Thomason, Frank Beebe, Anita Marshburn, Earl Harding (President); second row: Mac Thompson, Nancy Parrish (Social Chairman), Ann Jones, Frances Pearce, Mrs. Langston; third row: Paul McCraw (Historian), Sandra Sasser, Wayne Oakes (Song Leader), James Fore; fourth row: Joe Wright, Mike Thomas.

Brush and Palette Club

Left to right, seated: Ann Lucino, Lee Blasé, Edna McCotter, Ann Tillman; second row; Douglas Young, David Meckstroth, Carroll Faile, Clarence Hawkins.

The art clubs emphasize and enconrage art participation among the students and community at large. This is accomplished through public and campus exhibits. These clubs work closely with the Art Department under the direction of Mr. Fisher and Mrs. Myrtle Tillman. This year several students were recognized by blue ribbons in some state exhibits.

Artisans Club

First row, left to right: Myrtle Tillman, Carolyn Walton, Ann Jones; second row: Keyvan Eskandary, Preston Campbell, Archie Hassell, Thomas Hales, Albert Pearce, David Darden, Bill Bates, Wayne Rabon, Morris Cherry, Alec Warner.

American Chemical Society

Objectives of the Campbell Chapter of the American Chemical Society are to promote research, to encourage advancement of chemistry, to improve qualifications of chemists, to increase chemical knowledge, and to promote scientific interests. A coveted honor of the 1963-64 year was a special citation from the National Committee on work done by the Chapter.

Left to right, first row: Donald W. Cherry, Jerry Grimes, Secretary; James H. Lewis; second row: Larry Linder, W. Celentine, Robbie Stone; third row: Harold Ralls (President), George P. McFadyen, Austin Floyd; fourth row: William Armentrout, Jackie Holland.

Student Development Committee

Officers: Bruce Beasley, Barbara Gallo, Paul Garrison, George McCotter, Sponsor.

The Student Development Committee is the means through which many students strive to aid in the progress and growth of Campbell College.

Baptist Student Union

The Baptist Student Union concerns itself with study, worship, and work. It plans opportunities for members of the student body to confront the culture in which they live, both on the campus and in the broader society wherever they move. The major objective of the Baptist Student Union is to provide students with situations where a serious involvement with the Christian faith and the human condition is possible.

OFFICERS

Left to right: Cleatus Blackmon (Vice President), Gloria Watterson, Willard Brown (President), Marsha Ross, Cameron Colthorpe, Earl Harding, Tom Wagstaff, Jackie Evers, Alton Buzbee (Sponsor).

Below: A BSU discussion group.

Left to right, standing: Tommy Stokes, Wayne Johnson, Danny Bruffey; seated: Rachel Witherspoon, Duke Jones, Carolyn Walton.

The Executive Branch of the Student Government consists of the President, Secretary and Treasurer of the SGA and the executive presidents of the Men's and Women's Councils. Acting as a steering committee for the SGA, it meets once a month to suggest improvements and activities for the school.

The Legislative Branch of Student Government has as its purpose the formulation of new policies and regulations. It is to study the SGA constitution and to work with the administration and students toward bettering the campus rules, responsibilities, and opportunities. This branch is the safeguarding unit of SGA.

Left to right, seated: Danny Bruffey, Julia Prevatte, Wayne Johnson, Sue Avery, Robie Stone; standing: L. to R. Oscar Harris, Don Fish, Hugh Martin, Willard Brown, David Stevens, Bobby Womble, Mike Weeks.

Left to right: Tommy Stokes, Duke Jones, Rachel Witherspoon, Carolyn Walton, Joe Gurley, Van Wood, Bob Farrior, Bonnie Peoples, John Capps.

The Judicial Branch is invested with the responsibility of the discipline of the student body. Its members have the difficult task of enforcing the laws established in the student handbook, and reviewing all cases arising from infractions of the rules of student conduct. In addition, the Judicial Branch has the power to interpret the SGA's Constitution and By-Laws and to make recommendations to the Legislative Branch for amendments to the Constitution. This Branch also serves as a standing social committee.

SGA Advisors give invaluable service and long hours to the Student Government. Two of the advisors must be present at any SGA meeting. These advisors offer suggestions and review all penalties imposed by the Judiciary. They also keep the SGA in contact with the administration and faculty.

Left to right, seated: Miss Rebecca Maness, Dean A. R. Burkot, Dean Robert L. King; standing: Dr. Vann Murrell, Mr. James Faison, Mr. Stanley Dail.

Young Democrats' Club

Left to right, first row: Jimmy Lou Hardy, Jeffrey H. Salter, John Speers, John Sanders (President), Sallie Padgett (Secretary), Pat McClintock; second row: Albert Bell (Treasurer), Suzanne Briggs, Lois Humphries, Joe Ann Britt, Brenda Sutton, William Dial, Don Fish, Linda Heath, Don Kelly, Lawrence Mountcastle, Lauriston Elliott, Bruce Beasley; third row: Georgia Hockaday, Sally Paine, Bonnie Peoples; fourth row: Wayne Johnson, G. Harold Rose, Hugh Martin, Lethco Wrenn, Mike Weeks, Mickey Castleberry; fifth row: Phillip Fitanides, Andy Burnhorn, Mr. Newton, Mr. Graham.

The Young Democrats Club of Campbell College wishes to express its thanks and deep appreciation to its sponsors, Mr. George S. Graham and Mr. Robert L. Newton. The club feels that it has a moral obligation and duty, a privilege, and above all, an honor as free Americans to be as aware as possible of the political idealogies and institutions of our day. It is through the activities of a club such as this one that students may come to be more familiar with politics as well as political ideas.

Young Republicans' Club

Left to right, first row: Mac Jones, Jim Forst, Willis Joyner, James Lewis, John Suggs, Mary Alexander (Secretary), Jennifer Jones, Vaughn Yeomans (President), Richard Klenn; second row: Al Lindsay, Lennie Whittemore, Bob Farrior (Vice President), Duke Jones, Danny Bruffey, Tom Flounders, Paul Garrison, Bob Taylor, Tommy McBride, Donald W. Cherry; third row: Ty Highsmith, Jim Stancil, Bud Baxter, Mr. Harold Folwell, Ernest Tyler, Lionel Lofton, Oscar Harris, Howard Altizer, Allen Hooks (Treasurer), David Whichard.

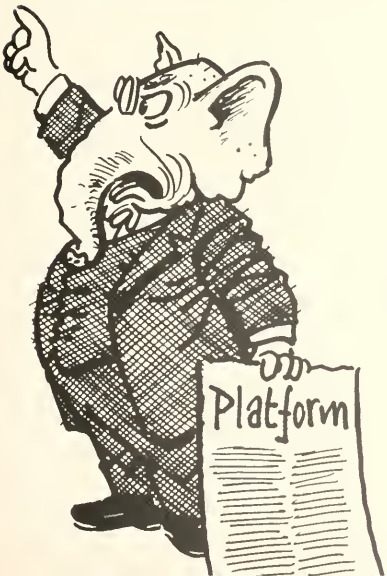

The Campbell College YRC has been very active this year, not only on campus, but also in Harnett County and North Carolina. The major achievement of the club was its victory in the campus mock election. The objectives of the club are: to educate interested students in the principles of democracy which are set down by our constitution, to provide leadership, training, and experience in the political principles of the Republican Party, and to provide opposition through reason to collectivist and liberalistic organizations for the sake of our national sovereignty and our continued freedom.

Student National Education Association

Officers: David Anderson (President), George Towery (Vice President), Elinor Jones (Secretary), Bobby Simpson (Treasurer), Mrs. D. E. Parker (Advisor).

The Campbell College chapter of the Student NEA is available to any student interested in the teaching profession. In this organization, the members may become acquainted with the aims and aspirations important to education. The club has the largest membership of any organization on campus and one of the largest memberships of any SNEA chapter in North Carolina. Highlights of the year were a Christmas social and the state convention held in Asheville to which Campbell sent representatives.

ADVISORS

Dr. Frank E. Weyer

Mrs. D. E. Parker

SNEA MEMBERSHIP

Abernathy, Lynda L.
Addleton, Marveen
Alexander, Mary E.
Alford, Charles S.
Anderson, David R.
Atkins, Virginia D.
Ayscue, Erma

Baker, Iris Carol
Baker, Maurice Ronald
Barefoot, Christine M.
Barefoot, Sallie H.
Barefoot, James Owen
Batchelor, Mary C.
Benson, Becky Jane
Berry, Betsy Jo
Best, Barbara
Bethume, Beverly
Blackman, Ada Louise
Bostic, Nancy M.
Bostwick, Eugenia
Boyd, Jean Marshall
Bragg, Sally B.
Britt, Freda M.
Brown, Janie
Bullard, G. Thomas
Bullock, Betty Ruth
Burke, Wilsona Lee
Byrd, Cynthia Jane
Byrd, Julia Ann

Camp, Darinda Lee
Campbell, Cathrine C.
Canady, Andy C.
Canady, Freddie S.
Carr, Donna Gail
Carrie, Dorman Pauline
Collier, Ora Gay
Coon, Brenda Anne
Corbett, Judith E.
Cotten, Joyce J.
Cottrell, Helen J.
Cox, Alice F.
Curtis, Terry M.

David, Leverne
Dellinger, Sudie L.
Denning, Jeanett U.
Denning, Joy
Devane, Linda Joan
Dunn, Brenda Gay
Durham, Nancy C.

Edwards, Charles
Edwards, Judith Rae
Elmore, Retha G.
Eubanks, Carmell

Everhart, Karen Jean
Faircloth, Bobbie

Fogleman, Brenda J.
Fowler, Linda

Gaines, Homer
Garner, Judy C.
Gentry, Lelia C.
Gibson, Doris
Godwin, Jr., C. R.
Goforth, Sarah E.
Goree, Patricia Ann
Greene, Mary L.
Grigg, Eugene D.
Grimes, Edna Ruth

Hague, Henry H.
Hall, Hazel M.
Hall, Susan
Harris, Jr., W. S.
Hinson, Barbara L.
Hinson, Bobbie Ann
Hinson, Jr., L. L.
Hobbs, Janet A.
Hodges, Alva K.
Hogan, Peggy
Holland, Jackie O.
Holland, Joyce Hope
Holleman, Melba R.
Hollingsworth, Doris J.
Holofchak, Wayne D.
Honeycutt, Delores
Houtz, Howard K.
Houtz, Nancy C.
Huggins, Kay T.
Humphrey, Linda
Humphries, Lois D.

James, Claudia M.
Johnson, Frederica G.
Johnson, Nellie Rose
Johnson, R. Sue
Jones, James M.
Jones, Linda C.
Jones, Mary E.
Jordan, Suzanne L.

Kelly, Betsy
Kelly, Don Key
Kennedy, Jacquelyn
Kessler, Dennis F.
Koontz, Roland J.

Lane, Colon
Langdon, Nancy J.
Ledbetter, Wallace P.

Lee, Marilyn
Leggett, Brenda F.
Leggett, Helen
Lewis, Dixie B.
Lewis, Owen A.
Lockamy, Mary B.
Long, Lydia E.
Lovett, Lynda Ruth
Lucas, Sally J.
Luck, Brenda Jane
Lytch, Ann

Mabe, Monty
Mabry, Tony M.
Manooch, Charles S.
Marks, Fred G.
Marshall, Joyce N.
Matthews, Nancy D.
Matthews, Vivian M.
McCaskill, Willard H.
McCormick, Mickie R.
McCullough, Sandra
McElveen, Lucy
McIntook, Mary H.
McPherson, R. S.
Miller, Barbara C.
Miller, Martha R.
Mitchell, Judy S.
Mizell, Ulrich S.
Moff, Janice E.
Mosby, Judith L.
Murphey, James L.
Musselwhite, Ruby

Nance, Una Jane
Neville, Mary A.
Newton, Winifred
Nivison, Ruth M.
Nye, Judy Ann

Oliver, Celia
O'Neal, Betty E.
O'Neal, Betty S.
Outland, Edgar R.
Owens, Rebecca

Parson, Willa D.
Poteat, Hellen
Prinm, Algernon M.
Prince, Gladys
Pittman, Linda
Powell, Jean
Pugh, Arlene
Pusser, Mittie Berniece

Quick, Martha L.

Rayborn, Sandra C.

Reeves, Charles D.
Reeves, Paula J.
Rose, Graham H.
Rountree, Sadie E.

Sanderson, Linda M.
Savage, Martha O.
Sault, Nancy M.
Shaw, Billie L.
Simpson, Howard B.
Smith, Judith A.
Smith, Peggy A.
Smith, Waylon F.
Soles, Peggy J.
Spence, Phyllis Ann
Spivey, Sarah E.
Stanley, Brenda Kaye
Stem, Margaret S.
Stoud, Dorothea S.
Stuart, Betty M.
Sutton, Barbara K.

Taylor, William I.
Tepper, Carolyn
Tew, Shirley
Thomas, Ann D.
Thomas, George R.
Thomas, Joyce M.
Thompson, Ida Ann
Thornton, Sue
Todd, Jimmy Allen
Towery, George F.
Towery, Dorann L.

Wagstaff, Thomas L.
Walker, Jane
Watterson, Gloria
Watts, Edith
Wellons, Barbara
Wellons, Flora
White, Brenda
White, Jan C.
White, Sue M.
Williams, Betty
Williamson, M. A.
Williams, Ruth
Willoughby, John
Wilson, Evelyn
Witherspoon, Rachel
Wimberly, Faylene
Wood, Patricia
Wood, Walter Van
Woodard, Jesse
Wrenn, William

Yarboro, Carolyn
Yates, Saundra Jo

Women's Dormitory Hostesses

Every coed at Campbell College owes a great deal of appreciation to her respective dormitory hostess. These ladies supervise the women's campus and help the girls develop into mature young ladies.

Left to right, seated: Mrs. Doris Connell, Miss Rebecca Maness, Mrs. Cora Hart; standing: Mrs. Pauline Dixon, Mrs. Sammie Campbell, Mrs. Louise Booth, Mrs. Exie Smith.

Women's Executive Council

The Women's Executive Council is set up for the main purpose of providing a more wholesome and Christian atmosphere among the women students. It is composed of a president, vice president, secretary, and the dormitory presidents. The Council strives to work for and to assist the women students in every phase of their campus life.

Left to right: Nancy Sault, Ann Thomas, Sally Bragg, Joyce Thomas, Mickie McCormick, Carolyn Walton (President), Bonnie Peoples (Vice President), Marty Walker, Jane Currin, Linda Pittman.

Student Personnel

Left to right: Mr. R. L. King (Dean of Students), Miss Rebecca Maness (Dean of Women), Mr. Gene Stewart (Dean of Men).

Men's Executive House Council

The purpose of the Men's Executive Council is to promote the welfare of all male students and to assist the dormitory councils in enforcing regulations governing dormitory life.

Left to right: Bob Hogan, Butch Jordan, Eugene Grigg, Billy Hall, Tommy Stokes (President), Phil Hoffman, Brantley Dewar, Bob Farrior, Wayne McGuire.

Dorm Proctors

Left to right: Joe Wright, Tommy Morris, James Williford, Wayne Cotton, David Whichard, Tom Wagstaff, Homer Gaines.

Dorm proctors are appointed by the administration to carry out the following duties: to keep the dorm clean and neat, to keep order and maintain an atmosphere conducive to study, and to cooperate with the administration and the students in disciplinary actions.

Left to right: John Capps, Richard Williams, Ray James, Willard Brown, Tommy Stokes, Terry Curtis, Duke Jones, Barry Potts.

Day Dorm House Council

Left to right, seated: Nancy Durham, Pat Goree, Sue Reeves, Ann Thomas, Mickey McCormick, Ann Thompson, Pam Pritchard; Standing: Brenda Blake, Linda Reese, Marie Gardner, Amie Odom, Eleanor Jones, Louise Blackmon, Berniece Pusser, Judy Pruitt.

Kitchen Dorm House Council

Left to right, first row: Frank Walters, Brantley Dewar, Marvin Moss; left to right, second row: Jerry Roberson, Russell Jones, Jim Wharton, Calvin Shaw.

Layton Dorm House Council

Left to right, seated: Wayne McGuire (President); standing: Russell Burgess, Larry Blackley, Edward Dail, Lawrence Cox, Barry Horton.

Layton Annex House Council

Left to right: Budd Hipp, Don Holdren, Gary Beal.

Powell Dorm House Council

Left to right, front row: Bonnie Peoples, Mary Alexander, Joyce Hollingsworth, Judy Lynam, Linda Pittman, Sue Thornton, Judy Clark; second row: Mary Bass, Faye Cameron, Eva Wood, Beverly Bethune, Bobby Ann Hinson, Kathy Campbell.

North Dorm House Council

Left to right, seated: Dixie Lewis, Lou Brantley, Jane Currin, Sherry McCormick, Roseline Holloman; standing: Marilyn Haynes, Connie Vick, Faye McLamb, Betty Jo Hood, Ginger Bobbitt, Frenda Wimberly.

South Dorm House Council

Left to right, first row: Tommy Wilson, Joe Carr, Bob Farrier, Benny Dean, Charles Skinner, Ransom Cooper; left to right, second row: Bill Martin, Jerry Lynn, Robert James, Lennie Whittemore, Albert Bell, Bill Armentrout.

Jones Dorm House Council

Left to right, seated: Delores Blackmon, Rachel Witherspoon, Blythe Bell, Sandra McCullough, Nancy Sault, Libby McCarthy, Louise Green, Brenda Stanley, Nancy McLaughlin; standing: Peggy Hogan, Jesse McLamb, Betsy Bersy, April Brown, Jackie Evers, Billie Shaw, Betty Williams, Linda Barr.

Treat Dorm House Council

Left to right: Ruth Williams, Clara Eason, Anita Marshburn, Francis Gould, Betty Gore, Jan White, Linda Moore, Jimmy Lou Hardy, Dolly Frazier, Sue O'Neal, Christine Staton, Judy Nye, Sally Bragg (President).

Britt Dorm House Council

Left to right, first row: Scott Turner, Phil Hoffman (President), John Joyner; second row: Harold Falls, Ken Coleman.

Trailer House Council

Left to right, first row: Eddie Hester, Wayne Durham, Hoyt Dellis, Al Blase; second row: Fred Fisher, Philip Humphries, Billy Hall (President), Richard Von Schilling, Paul Williamson.

Bryan Dorm House Council

Left to right, seated: Linda Baker, Faye Cobb, Annie Merle Hales (Secretary), Joyce Thomas (President), Phyllis Thomas (Vice President), Sheri Strickland, Marty Miller; standing: June Teeter, Jackie Kennedy, Nancy Parrish, Carolyn Walton, Faye Townsend, Frankie Sue Dees, Betty Bunn, Saundra Yates.

Campbell House Council

Left to right: Martha Walker, Sarah Elm, Brenda Dowd.

Baldwin Dorm House Council

Left to right, first row: Wayne Johnson, Anson Bell, Bob Hogan, Dan Caroon; second row: Sam Hollingsworth, Johnny Holloway, Albert Pierce, Roger Travis, Bob Etheridge.

Men's Intramural Council

Left to right, first row: Mike Blumenthal, Allen Parrott, Russell Jones, Willard McCaskill, Mike Coleman; second row: Lee Ross, Jerry Oliver, Sonny Seay, C. C. Pharr, Eugene Smith, Hugh Mumford.

The Intramural Councils are the governing bodies of the Intramural Association and are composed of one manager from each unit of competition. The purposes of the Councils are to conduct a well-organized program of intramural activities, to promote interest, to make and enforce regulations, and to set forth the entrance standards and limitations governing all units of competition.

Women's Intramural Council

Left to right, first row: Linda Heath, Cindy Grady; second row: Sandra Sasser, Mary Lena Halstead; third row: Dorothy Newcomer (Advisor); fourth row: Bobbie Ann Hinson (President), Jean Timberlake.

American Home Economics Association

Purposes of the Campbell College Chapter of the American Home Economics Association are to promote professional attitude and interest; to share with others the value of the profession; to provide opportunities for the development of leadership abilities; and to seek an understanding of all people.

OFFICERS

President, Sue Reeves
Vice President, Ann Thomas
Secretary, Charlotte Griffin
Treasurer, Ann Roberts
Reporter, Brenda Sorrell
Historian, Sherry Strickland

Advisors: Mrs. Tuck, Mrs. King

MEMBERS

B. Allen
J. Ayscue
C. Bariel
M. Bass
J. Bennett
D. Blackwell
B. Bonner
B. Bullock
W. Burney
C. Bullock
B. Bush
F. Cameron
G. Chamblee
V. Cockburn
S. Corbett
A. Darrock
K. Everhart
S. Eves
M. Faircloth
I. Foltz
M. Gardner
C. Griffin
H. Hall
H. Harrington
D. Hursey
K. Larson
P. McClintock
J. McLeod
C. McNeill
A. Neville
B. Parker
J. Pierce
J. Pittman
J. Pruitt
L. Rainey
S. Reeves
A. Roberts
C. Shiller
C. Seagraves
G. Sherill
B. Smithwick
B. Sorrell
S. Strickland
A. Thomas
D. Thomas
K. Thompson
S. Todd
P. Tyler
E. Warren

Phi Beta Lambda

Left to right, first row: Sandra McCullough, Phyllis Bunn, Paul Garrison, Judy Smith, Mary Hutchins, Anne Clemmons, Barbara Frank, Jennifer Rose; second row: Jo Ann Britt, Darlene Pavol, Suzanne Briggs, Doug Fleming, Philip Fitanides, Jim Weaver, Don Fish, Bob Taylor; third row: WS. W. Dant, Jim Lewis, Lennie Whittemore; fourth row: Tommy Morris, James Hammond, Calvin Flynt, Mac Jones, Howard Altizer, Larston Elliot, George Burnham, Oscar Harris; fifth row: Tom Flounders, Jim Murrill; sixth row: Robert Brooks, Steve Hedgpeth, Stanley Morgan, Hugh Martin, Danny Bruffey, Bobby Ethridge.

Purposes of Phi Beta Lambda are to bring the business students of Campbell College closer together, to provide contact with representatives of various fields of business, and to acquaint the members with the problems, possibilities and advantages of a business career. The monthly meetings include formal programs with speakers on various phases of the business field and informal social get-togethers. A highlight of the year is attendance of the annual state convention.

Officers: Paul Garrison (Vice President), Earl Barbour (President), Jean McDonald (Secretary), Blyth Bell (Treasurer).

Epsilon Pi Eta

Left to right, first row: Barbara Thornton, Frederica Johnson, Miss Dorothea Stewart, Bobbie Faircloth, Peggy Smith; second row: Betsy Jo Berry, Anne Webster, Sallie Barefoot, Jeannette Denning, Louise Blackmon; third row: Oscar Harris, Tommy Stokes, Felton Godwin, Herman Grimm, Douglas Wilkinson, Max Peterson.

Epsilon Pi Eta, Campbell's honorary society, is composed of students who have demonstrated high academic and extra-curricular achievement and leadership abilities. The organization was established in 1928.

Miss Dorothea Stewart, Sponsor

Left to right: Felton Godwin (President), Anne Webster (Secretary), Louise Blackmon (Treasurer), Robert Farrior (Vice President).

International Students

Left to right, first row: Sween Nimrud, Iraq; Sohrab Mahallati, Iran; Shahnaz Dehdashti, Iran; Samuel Khoshaba, Iraq; Moayad Al-Azzawi, Iraq; second row: Jens Larsen, Venezuela; Erhan Uskup, Turkey; Robert L. King, Sponsor; Bomchong Kow, Thailand; Vidio Ramella, Venezuela; Roberto Gentilini, Venezuela; Manucher Arasta, Iran; Mohammed Tabdili, Iran; Nassar Tabdili, Iran. Not pictured: Prajit Pachimsawat, Thailand; Norris Carden, Jordan; Keyvon Eskandary, Iran; Hormoz Kashanian, Iran; Friederike Koelbl, Austria.

Zeta Chi Sorority

This chapter is conducted as a service sorority. It serves to develop friendship among women of all races and creeds through working side by side in the fulfillment of goals common to all.

Left to right, first row: Pat Goree, Linda Rawls, Dale West, Mary Lou Hardy, Mary Hutchins, Wanda Burney, Brenda Buck; second row: Carol Mac Bariel, Betty Ruth Bullock, Judy Smith, Nancy Durham, Judy Branch, Bernicce Pusser, Mrs. Booth (Sponsor); third row: Kay Thompson, Barbara Frank, Marsha Murray, Anne Clemmons, Miss Rebecca Maness (Sponsor); not pictured: Sherry Strickland, Mrs. William Tuck (Sponsor), and Mrs. Robert King (Sponsor).

Pi Epsilon Mu

Pi Epsilon Mu has as its objective the encouragement of progress and a deeper concern for health education, physical education, and recreation. The club has many activities during the year, including meetings with guest speakers in the fields of health and physical education.

Left to right: Van Wood, Carl Salmon, Jean Timberlake, Marvin Moss, Richard Gays, Andy Canady, Jim Turner, Coach Clay Costner.

Chess Club

The purpose of the Chess Club is to encourage wider participation in the game. It tries to fulfill this purpose by sponsoring tournaments, lectures, beginning classes, exhibitions, and a team to compete with other college clubs.

Left to right: Johnny Waff, Tommy Wilson, Mr. Glover, Mark Eakes, Gerard Herbert.

Latin Club

The purpose of the Latin Club is to familiarize members with the culture and everyday life of the Roman people through games, programs, and songs. The Club offers an open invitation to all Latin students.

Left to right, first row: Shel Davis (President), Lynette Keister, Mrs. Paul Bagby (Sponsor); second row: Nelson White (Vice President), Paul Moore, Bryant Herring (Secretary-Treasurer), Hugh Mumford, Mark Eakes.

Spanish Club

Primary purposes of the Spanish Club are to promote the students' understanding of Spanish culture and to provide a certain amount of social enjoyment for the students. The Club's activities this year were a Christmas party and various discussions on Spanish culture.

Left to right: Garmon Dale (Vice President), special guests Dr. and Mrs. Rodriguez, Judy Lynam (Secretary), George Dunn (President).

Student Wives Club

The Better Halves Club is an organization of student wives meeting together informally to exchange ideas and common interests. Guest speakers this year have spoken on such topics as, "Making Antique Flowers," "Interior Decorating," and "Knitting."

Left to right, seated: Ann Black, Joan Rabon, Doris Rigsbee, Barbara Heath, Linda Humphrey, Becky Smith, Debra Huggins, Dianne Jones, Ruth Walker, Carol Todd, Kay Warner; standing: Francis Kacperski, Vickie Daughtry, Ann Myers, Jackie Blevins, Ginger Burnette, Nancy Williamson.

Paul Green Order

The Paul Green Order was established to promote drama and the stage arts at Campbell. The Order has the responsibility of the production of two full-length plays each year. Membership is attained by invitation after serving a two-semester apprenticeship in the Campbell Players.

Left to right: Mr. Dan Linney (Sponsor), Linwood Taylor, Marsha Ross, Barbara Gallo, John Boyette, Tom Wagstaff.

Social Science Club

The Social Science Club offers opportunity to its members to discuss contemporary issues in open forums. One of these forums dealt with the Supreme Court's growing power. Another highlight of the year was the presidential campaign debates.

Left to right: David Whichard, Carrie Dormon, Bonnie Peoples, Linda Humphrey, Don Johnson; second row: Mo Tabdili, Paul Gibbs, Gary Rushing, Abe Wilson, Brenda Sutton, Sally Payne, Dorann Towery, George Towery.

The Walker Group

The Walker Group is composed of students interested in science and in experimenting in scientific research. Men in special fields are invited to meetings to discuss specific research problems.

First row, left to right: Bob Hudson, Skip Curtis, Winifred Newtnn; second row: Jim Borwich, Aimee Odom, Hazel Hall, Max Peterson, Ted Matthews, Richard Klemm; third row: Miss Nancy Eliason, Bill Mulford, Leslie Wilson, Bill Cravens, Freddie Marks, Larry Naylor, Donald Dawson.

Forensic Society

Oratory is the greatest art known to man; it embraces a number of great skills. These skills are promoted and encouraged through participation in the Forensic Society. Forensic activities include the annual oratorical contest which is open to all students and participation in intercollegiate debating.

Left to right: Tom Wagstaff (Vice President), Brenda White (President), Ron Hester, Eugene Grigg (Secretary-Treasurer).

Monogram Club

The Monogram Club is composed of members who have excelled in some activity and have met the standards set up by the college. Their purpose is to represent the college and the student body in a commendable manner.

Left to right, first row: Jimmy Jordan, Jimmy Capps, Roberto Gentilini, Larry Rizer, Hugh Mumford, Van Wood, Johnny Horton, Larry Kirkman; second row: Marshall Goodwin, Charles Babb, Vel Pierce, Calvin Shaw, Sonny Miller, Ed Wheeless; third row: Ronald Avery, Reggie Chance, Greg Buczynski, Billy Hall, Waymann Humphrey.

Newman Club

Reorganized this year by Father Duncan, the Newman Club serves as a link between the Catholic students of the college and the near-by Catholic Church. Through this organization, the students are given a chance to discuss and solve common problems.

Left to right, first row: Father Duncan, Sue Cameron, Barbara Gallo, Susan Roberts, Mike Foran (President), Judy Lynam (Vice President), Bonnie Peoples, Dee Blasé; second row: Ben Pulizzi, Roberto Gentillini, George Savage, Karen Craun, Mr. Fisher (Moderator); third row: Bill Armentrout, Russell Burgess, Pete Wish (Publicity Chairman), Greg Buczynski, Richard Donovan.

Young Women's Auxiliary

The purpose of the Young Women's Auxiliary is to provide a means of fellowship and service to Christian young ladies and to meet the needs of persons on campus, in the community, and in the world.

First row: Nancy Parrish, Dolly Frazier, Rosalyn Holleman (Secretary), Jackie Evers (President), Cindy Van Fleet, Delores Blackwell, Linda Reese; second row: Dorothy Allen, Carolyn Seagraves, Helen Harrington, Ann Jones, Carolyn Batchelor, Linda Thomas, Frances Pierce, Beverly Lockamy, Nita Marshburn, Frances Gould; third row: Lynnette Keister, Judy Beane, Judy Edwards, Wilsona Burke, Cara Lynn Worthington, Christine Hanson, Gloria Watterson, April Brown, Nannie Williams. Not pictured: Joyce Thomas, Brenda White.

CHAPEL

The educational purposes of Campbell College are accomplished in part by our Chapel as the group activities on our campus each morning give way to a half-hour of worship, meditation, and spiritual fellowship. It is an experience which can, for the reverent and expectant spirit, lie not only at the heart of the day, but also at the heart of our noblest efforts. In the virtues of music, prayer, scripture and meditation one may find nourishment for his soul.

Left to right: Wright Langley, Mr. Newton, Dr. Davidson.

The Keller family ignores Helen's tantrum.

MR. DAN LINNEY
Director

"The Miracle Worker"

Helen speaks her first word—"water."

A scene from "Diary of Anne Frank."

Campbell Players register suspense for the cameraman.

This year the Campbell Players and drama department sponsored two excellent plays, "The Miracle Worker" and "Tartuffe." The student body looks forward to fine performances from these dramatists each year.

Collegiate Choir

In its second year as a campus organization, the Collegiate Choir has performed in chapel, in campus concerts in conjunction with the other music groups, and in special high school programs. Consisting of freshmen and upperclassmen who are members of the Touring Choir, it has for the past two years joined with the Touring Choir in the presentation of larger works including Bach cantatas and works by Mozart. While rehearsing its music, the group learns about correct vocal production, phrasing, and interpretations of various musical styles. Membership is determined by audition in the fall.

Left to right, first row: Robert Scholz (Director), Cain, Hewitt, Cottrell, Smith, West, Hardy, Goodwin, Earnhardt, Pearce, Elam, Paulis, Seagraves, Rose, Suggs; second row: Fryer, Gauldin, Ervin, Deeds, Ariail, Williams, Hudson, Osborn, Allen, Tew, Coppley, Capps, Edes, Boisseau; third row: Brown, Hansen, Dowd, Fleming, Ellington, Ammons, Holder, Lee, Mitchell, Morton Johnson, Tyndall, Bullock; fourth row: Aycock, Gatch, Dyess, Napier, Joyce, Millner, Johnson, Morgan, Godwin, Oakley, Morgan, King, Fleming, Oldham, Coats.

Chamber Choir

The Chamber Choir, under the direction of Mr. Robert Scholz, concentrates on reading, learning, and performing music suitable for a small ensemble. Its repertoire includes compositions from the Renaissance and from contemporary sources, both sacred and secular, "a capella" and accompanied. Performances are presented on-campus, and other appearances were made in Wilmington, Dunn, and Raleigh this year.

Left to right: Mrs. Cora Scholz, Wilson, Burton, King, Turnage, McCarthy, Dees, Sharp, Oldham, Coleman.

Touring Choir

Left to right: Gloria Watterson, Eric Rust, Sandy Smith, David Sharpe.

Thirty exuberant young students stow their luggage and clamber aboard, the big bus rolls away, and so begins another annual jaunt of the Campbell College Touring Choir. In the many years of its existence, the Touring Choir has visited places as near to the campus as Buie's Creek Baptist Church and as far away as Miami and New York. One of the highlights of this Choir's history was last year's trip to Florida. Not only do the states, churches, and associations visited profit from the music and the presence of the young people, but the Touring Choir also provides an excellent means of publicity and good public relations for the college itself. Membership provides experience in a good choral group, opportunities for travel and meeting people, and the aesthetic benefits which come from working closely with other people.

Left to right, first row: Virginia Page, Berniece Pusser, Cheryl Burton, Janice Snead, Jane Currin, Carol Pope, Faye Townsend, Linda Sharp, Vicky Cockburn, Dr. Paul M. Yoder (Director); second row: Sylvia Freeman, Margaret Van Der Veer, Christine Staton, Gloria Watterson, Sandra Sasser, Joyce Thomas, Beverly Bethune, Frankie Sue Dees; third row: Don Thompson, Tommy Young, George Long, David Donnelly, Phil Collier, Phil White, Cleatus Blackmon, David Sharpe; fourth row: Wayne Turnage, George Ennis, Bill Thompson, Jimmy Tutor, Wiley Oakley, Larry Oldham, Ted Derton, Ken Coleman; Libby McCarthy (Accompanist).

Left to right, first row: Jackie Campbell, Danny Caston, Barbara Frank; Joe Wright, Susan Roberts, Barbara Thornton, Mr. Gatch; second row: Frank Beebe, James Stenfield, James Duls, Charles Warrick, Bill Holloway, Albert Pierce, Tim Matthews, Charles Alford, Charles Aycock, Joe Stroup, Glenn Coats, Paul Kirkland; third row: Guilford Bass, Stuart Beaman, John Eakes, Ronald Satterfield, Paul Gibbs, Jim Hart, Earl Oldham, Ned Cain, John Barnum, Richard Thompson, Tommy Manning, Liston Hinson, Robert Brooks, Fred McAfee; fourth row: Donald Roberts, Gabel Himmelwright, Victor Wells, Bill Tinsley. Not pictured: Bonnie Jackson.

The Campbell College Band has proven its musical ability to the students and to many friends of Campbell through their very enjoyable concerts both formal and informal. Only the members experience the many hours of practice, but all who hear the band can appreciate their fine performances.

Mr. C. E. Gatch
Director

Band

Bandsmen perform in the Harvest Festival concert.

Director Gatch and bandsmen practice in quest of perfection.

Pine Burr

Anne Webster
Editor

Robert L. King
Sponsor

Dorann Towery
Organizations Co-Editor

Linda Humphrey
Organizations Co-Editor

Ray Courtney
Business Manager

Staff

J. Delmer Ashworth
Advisor

Bobby Ballance
Assistant Editor

Not pictured:

Carol Gilmore.....*Class Editor*
Sheri McCormick.....*Sports Editor*
Oscar Harris.....*Business Staff*
Bill Adams.....*Business Staff*

Ann Thompson
Assistant Class Editor

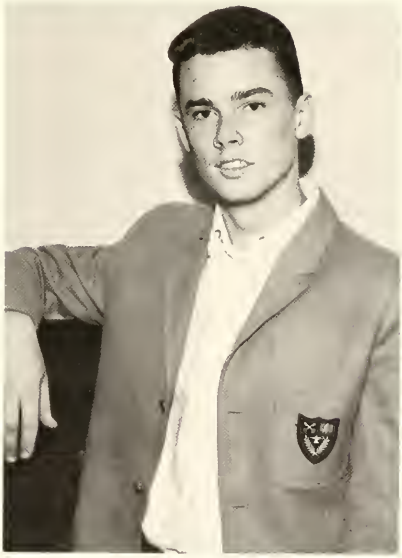

Butch Harris
Lay-out Editor

DAVE STEVENS, *Editor*

BILL THOMPSON, *Business Manager*

GENERAL STAFF

Left to right, seated: Jackie Evers, Mrs. Jean Powell, Gene Anderson; standing: Gloria Watterson, Mrs. Julia Sanders, Mildred Emory, Jimmy Stevens.

Staff

Creek Pebbles, a weekly student newspaper, assumes the responsibility of keeping the campus, alumni, and friends of the college informed of the newsworthy happenings on the campus.

Along with its genuine news function, the newspaper affords students of journalism the opportunity to gain practical experience in the writing of printed news copy and the mechanics of newspaper make-up.

Mr. Philip Kennedy takes time from his duties as director of publicity to serve as advisor for the publication. His reserves of patience are seemingly boundless, as are those of Mr. and Mrs. Ralph Delano, publishers of *The Benson Review*, who assist in the printing.

PHOTOGRAPHERS

Seated: Macy Hoyle (chief photographer). Left to right, standing: Roberto Gentilini, John Hutchison, Bill Dyess, Jim Blevins.

JIMMY MONTSINGER, *Sports Editor*

TED MALONE, *Feature Editor*

"Who cares about the population explosion?"

"First you learn to cook . . .

. . . then you try to get along. . . .

Campbell College is fortunate in having a large number of married students. These students have taken upon themselves the responsibilities that marriage and a family bring as well as those of an education. Nearly everyone feels that these students add variety and usually fine scholarship to their classes.

Among the married students this year could be found several of the outstanding seniors, track stars, actresses, soccer stars, SGA members, members of the all-star volleyball team, annual staff, and members of nearly every other organization on campus.

. . . and then you get a BS in swing-pushing."

Day

Felton Godwin, President

The day students make up a large segment of Campbell's student body and contribute much to the atmosphere of the campus. Theirs is a busy life —hurrying to and from their homes to meet their varying schedules. Often the life of a day student also proves to be quite hectic as he tries to find time to get to the library and to attend various meetings in order to keep in touch with campus activities. This year the college thoughtfully provided a much-needed lounge for the convenience of the day students.

"Is this Dodge City or Buie's Creek?"

"Pool! I said Pool right here in Buie's Creek!"

"I'm so tired of these TV courses."

"Even Maverick couldn't get out of this!"

"The Hustler"

Athletics

Heighten School Spirit . . .

Soccer. . .

Basketball... Baseball... Tennis...

Soccer

Left to right, first row: Larry Walker, Chuck Manooch, Richard Gays, Joe Kacperski, Barry Perkins, Waymann Humphrey, George Harvey, Tim Timberlake; second row: Coach James R. Cole, Barry Howard, Jay Babson, Ben Pulizzi, Carl Babb, George Long, Bobby Baker, George Murphy, Roberto Gentilini, Ransom Cooper (Manager). Not pictured: George Wood, Don Holdren, Jackie Johnson, Luther Bunn, Kenneth Wood, Erhan Uskup, Sam Khoshaba, Nowris Cardan, Lawrence Cox (Manager).

In its second year of existence, Campbell's soccer team, under the leadership of Coach James Cole and Captain George Harvey, made quite an improvement over last year's record. The team finished up the 1964 season with a 7-5 record as compared to last year's record of 2-6. The Camels made a fine showing when they defeated teams from the University of North Carolina and Duke University

Campbell students displayed great interest in and enthusiasm over the games. Every home game found a large crowd of students gathered at Taylor Field, regardless of rain and cold weather. The band also added much to the spirit of the games on several occasions.

Soccer

SEASON'S RECORD

CC	1	Furman	0
CC	2	N. C. State	9
CC	8	Pembroke	0
CC	4	UNC	1
CC	4	Wesleyan	0
CC	4	Duke	1
CC	4	St. Andrews	2
CC	1	Pfeiffer	4
CC	2	Belmont Abbey	3
CC	0	Davidson	5
CC	0	N. C. State	7
CC	2	St. Andrews	1

Coach James Cole and Captain George Harvey

Long hours of practice brought the team an excellent 7-5 record.

Varsity Basketball

Left to right, first row: Gregory Buczynski, Tim Toner, Jimmy Jordan, Marvin Moss, Bennie Dean, Pete Wish; second row: Mike Foran (Manager), Dan George, Bobby Etheridge, Bob Yencho, Gary Davis, Dave Bult, Fred Willett, Tommy Swann (Manager).

The Campbell College Varsity basketball team led by seniors Bobby Etheridge, Dave Bult, and Marvin Moss, along with high-scoring Pete Wish, for the most part played tremendous basketball, but they just didn't seem to get the breaks.

The highest scoring total that the Camels compiled in one game came against St. Andrews when the Campbell Camels defeated the Knights by a score of 108 to 72. Transfer student Benny Dean had the high individual game total for the year, and it came against Atlantic Christian when he pumped in 39 points.

Coach Fred McCall often called on Bob Yencho, Jimmy Jordan, and Gary Davis, who always gave outstanding performances.

The Camels, losing by narrow margins very often, wound up the season with a record of 12 wins and 15 losses.

Varsity Basketball

MARVIN MOSS and BOBBY ETHERIDGE
Co-captains

FRED MCCALL
Head Basketball Coach

With hands like these, he could have been a surgeon or a musician, but his father insisted that he play basketball.

GREGORY BUCZYNSKI
Flemington, N. J.

Varsity Basketball

Bob Yencho
West Hazleton, Pennsylvania

Pete Wish
Camden, N. J.

Jimmy Jordan
Fayetteville, N. C.

Marvin Moss
Henderson, N. C.

Varsity Basketball

Dave Bult
North Branch, N. Y.

Bennie Dean
Clayton, N. C.

Bobby Etheridge
Garner, N. C.

Gary Davis
Liberty, N. C.

Okay, who was the wise guy who put gum on the ball?!!

Help, somebody!

Varsity Basketball

SEASON'S RECORD

CC	63	Pfeiffer	72
CC	86	Methodist	63
CC	61	Catawba	95
CC	54	High Point	66
CC	43	Union	66
CC	53	Western Carolina	85
CC	73	Rio Grande	87
CC	89	A. C. C.	83
CC	59	Catawba	48
CC	80	High Point	91
CC	73	Frederick	75
CC	59	Elon	70
CC	76	Pembroke	81
CC	91	Erskine	94
CC	77	Elon	86
CC	88	Wilmington	70
CC	93	Belmont Abbey	92
CC	108	St. Andrews	72
CC	67	Pfeiffer	89
CC	91	Wilmington	88
CC	91	A. C. C.	84
CC	92	St. Andrews	56
CC	68	Pembroke	95
CC	69	Frederick	72
CC	106	Methodist	74
CC	91	Belmont Abbey	65
CC	71	Erskine	73

Junior-Varsity Basketball

Left to right, first row: Leslie Figa, Joe Serank, Gary Davis, Greg Buczynski, Lethco Wrenn, David Sharp; second row: Coach Bob Jones, Don Hundley, Bob Hoyle, Sherman Currin, Roger Curtis, Sam Garrigues, Frank Stewart.

The J. V. Basketball team's high point was its trip to Oak Ridge for the last game of the season. Knowing that they needed a victory to assure them of a winning season, the boys played with great determination and confidence; the result was that Campbell's Camels beat Oak Ridge by three points and finished up with a 7-6 record.

Sam Garrigues was the team's high scorer, but all of the boys deserve credit for a fine season.

Coach Bob Jones

Golf

Left to right, first row: Ned Pugh, Billy Weaver, Cayton Shermen; second row: Buddy Smith, Fred Garnes, Tony Tucker, Richard Scott, Jack Simpson.

Coach Danny Roberts and Captain Fred Garnes

Jack Simpson practices his swing.

Track

Left to right, first row: Bo Bivens, James Gladding, Marshall Hughes, Gordon Atkinson, Bernice McLaurin, Waymann Humphrey, Charles Babb, Marion Davis; second row: Coach Jackie Johnson, Ronald Avery, Glenn Joyner, Aubrey Jones, Robert Parker, Phil Grizzard, Larry Eaves, Ed Wheeless, Wallace Eakes, Richard Duncan, Chuck Manooch (Manager); third row: Coach James Cole, Joe Wall, John Brinkley, Howard McLamb, Ashley Armistead, Bill Ewing, Mike Weeks, Leonard Mobley, Marshall Windsor, Hampton Williams, Henry Warren; fourth row: Billy Hall, Greg Buczynski, Joe Sernak.

Jackie Johnson, *Assistant Coach*, Chuck Manooch and Henry Warren, *Managers*, James R. Cole, *Coach*.

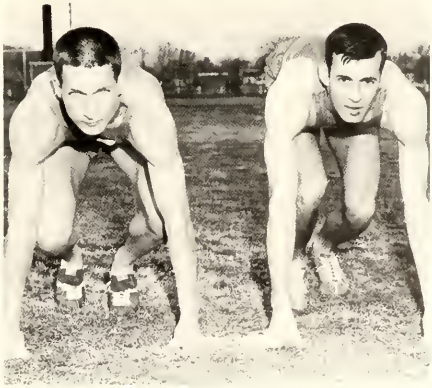

Waymann Humphrey and Marion Davis
Co-captains

Pole Vault and High Jump

Left to right, first row: Waymann Humphrey, Marshall Hughes, James Gladding, Hampton Williams; second row: Joe Wall, Charles Babb, Glenn Joyner, Marion Davis.

Weight Men

Left to right, first row: Ronald Avery, Wallace Eakes, Ed Wheeless, Richard Duncan, Greg Buczkynski, Billy Hall.

Distance Runners

Left to right, first row: Larry Eaves, Bo Bivens, Bill Ewing, Charles Babb, John Brinkley; second row: Mike Weeks, Joe Sernak, Leonard Mobley, Marshall Windsor.

Sprinters

Left to right, first row: Robert Parker, Gordon Atkinson, Waymann Humphrey, Aubrey Jones, Marion Davis; second row: Phil Grizzard, Ashley Armistead, Hampton Williams, Howard McLamb, Bernice McLaurin.

Tennis

Left to right: Larry Kirkman, Selby Daniels, Joe Bailey, C. C. Pharr, Barry Perkins, Jim Forst, Jim Burbage, Bill Simonson.

Captain Larry Kirkman and Coach Clay Costner

Campbell's tennis squad faced a challenge this year in trying to better last year's record of 8-6. The squad was coached this year by Clay Costner, who replaced Alton Buzbee. Buzbee was associated with the VISTA program this year and was required to be away from the campus during part of the season.

Returning from last year's squad were Joe Bailey, Larry Kirkman, Bill Young, and C. C. Pharr. Selby Daniels and Bill Simonson were the starters this spring. The Campbell team played Randolph-Macon, Pembroke, Belmont-Abbey, and St. Andrews, among others.

Baseball

Left to right, first row: Van Wood, Jim Capps, Mike Hodges, Larry Richardson, Jim Turner; second row: Larry Caudle, David Leasure, Glenn Garris, Jim Stancil, Roger Curtis; third row: John Allen, Bob Lewis, Gordon Knowles, Bob Gwyn, Lewis Godwin; fourth row: Coach Hargrove Davis, Larry Rizer, Don Hundley, Hugh Mumford, Assistant Coach Bob Jones.

The baseball team provided good representation of Campbell again this year. The Camels' greatest headache this season was in their lack of experienced hitting, but the team was aided by the return of Calvin Shaw, Sonny Miller, Larry Rizer, and Larry Richardson from last year's squad.

This year's schedule included one newcomer—East Carolina, as well as 1964 Carolinas Conference Champ, Pfeiffer and Elon, Pembroke, Wesleyan, Wilmington, St. Andrews, and others.

Coach Hargrove B. Davis

Glenn Garris

Larry Caudle

Roger Curtis

Hugh Mumford

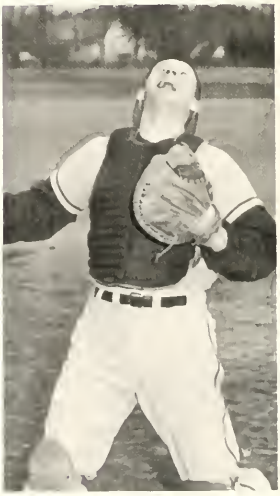

Larry Rizer

Jimmy Turner

Jimmy Capps

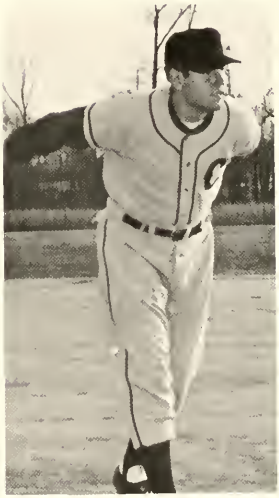

Lewis Godwin

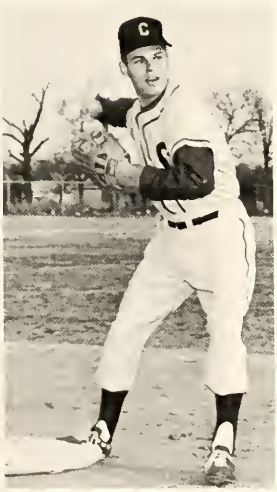

Larry Richardson

Bob Lewis

Jim Stancil

John Allen

Van Wood

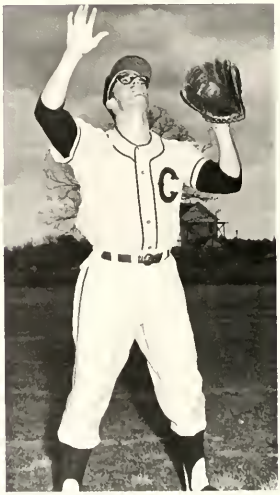

Mike Hodges

Gordon Knowles

Volleyball

Left to right: Jimmy Turner, Vel Pierce, Hugh Mumford, Andy Canady, Johnny Horton. Standing: Coach Clay Costner.

Campbell's new volleyball team is an outgrowth of the Intramural Program. The team defeated such teams as Appalachian State Teachers College and the Sanford Optimist Club.

In February Campbell was invited to participate in an invitational tournament at Knoxville, Tennessee. Campbell's team won the six-tournament championship and finished up its season with a record of eight wins and one loss.

Rifle Club

The Rifle Club is a self-supporting group of sportsmen engaged in a broad shooting program, the real aim of which is to serve all shooters and to teach Americans to shoot safely and well. The Campbell College Rifle Club hopes to set up a broad-range shooting program for this community and surrounding communities.

Left to right, first row: Tommy Rudd, Scott Turner, Jimmy Wharton, Donald Streib; second row: William Cheek, Lionel Lofton, David Schwartz (President), H. E. Christian (Sponsor), Bill Mulford; third row: Ashley Armistead, Gary Beal, David Brown, Buddy Hawkins, Don Norwood, John Edmund.

Intramurals

COACH CLAY COSTNER
Director of Men's Intramurals

MRS. R. S. NEWCOMER
Director of Women's Intramurals

JIM FORST and DON JOHNSON
Winners of the men's tennis doubles

The sole purpose of the Intramural Program is to give each boy and girl an opportunity to participate in various organized activities. The program offers individual as well as team sports, which gives the participant an opportunity to perform individually as well as with a team.

All of the dorms participate enthusiastically in an attempt to win the over-all trophy given at the end of each year. The students, through their participation and enthusiasm, help make the program successful.

Intramurals

JEAN TIMBERLAKE
Winner of girls' foul-shooting tournament

BARBARA MOYERMAN
Winner of girls' box hockey tournament

SUE JOHNSON
Winner of girls' doubles in tennis
(with Virginia Blackman, not pictured)

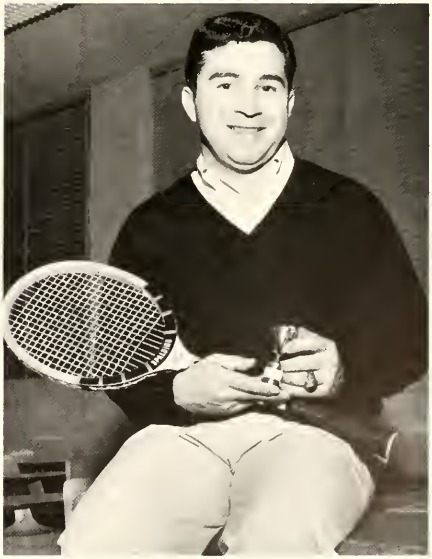

MO TABDILI
Intramurals tennis singles champ

Intramurals

Mickie McCormick presents trophies to Bryan Dorm's Camelball tournament champions.

Dr. Hooks presents a plaque to South Dorm's championship tag football team.

Cheerleaders

Left to right: Margaret Weaver, Kenny Smith, Brenda West, Carolyn Honeycutt, Janie Bailey, Sue Johnson, Jamie Parker. Not pictured: Prudence Jones and Bo Bivens.

Campbell's cheerleaders, led by Sue Johnson, cheered Campbell's soccer and basketball teams to many victories this year. The cheerleaders have done an excellent job; many, many hours of practice went into their cheering. Campbell students may look forward to seeing many of these leaders back on the squad next year.

C-A-M-P-B-E-L-L! Let's go!

Mrs. Carl Lloyd
Sponsor

Aspects of

Campus Life...

Smile!

You're on Campbell's Camera!

"At least it's *one* way to get off the campus; it beats walking!"

"You won't believe it, but I was best-all-around in my senior class."

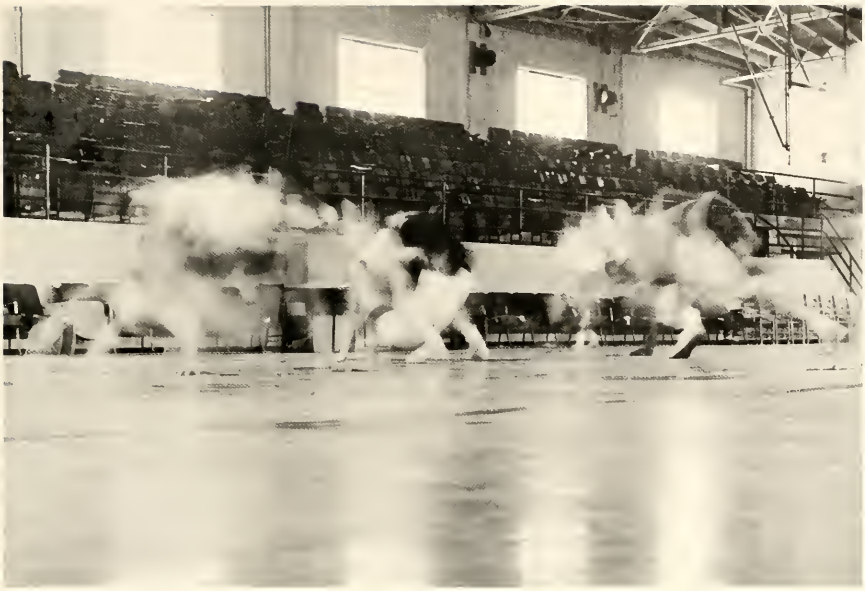

Leap, frog, leap!

"Really, Smitty! Where are your manners? Is *this* what you've learned in College?"

"You might know—it's for my roommate."

"The very idea! Hanging up after I walked all the way down here!"

"I borrowed your car, 'cause I knew you wouldn't want me to take your girl out walking."

"Gene, what's happened to us? You don't talk to me during the commercials anymore."

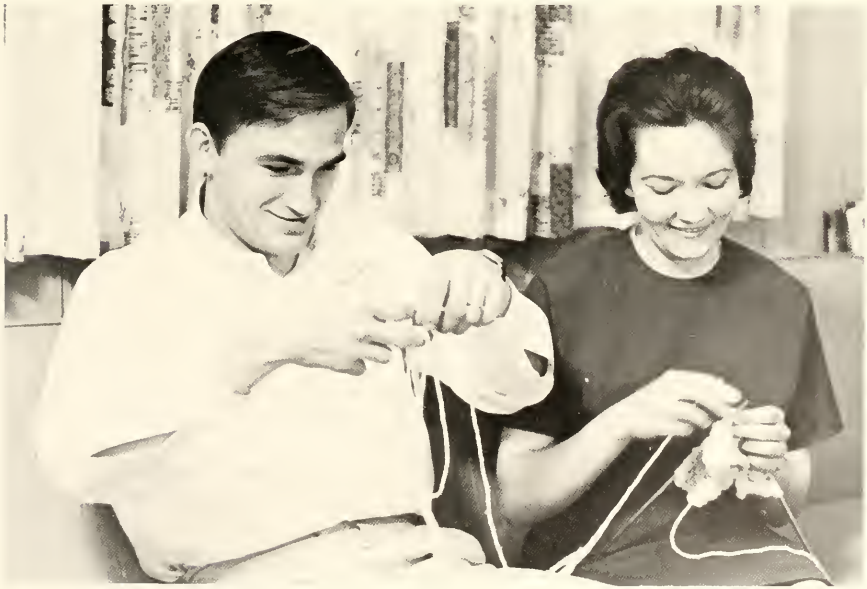

Married Students Idyll: "This sort of thing never crossed my mind!"

"All boys love it. It smells like a new car."

"Where's the talking room?"

"Is this the thing you've been yelling at?"

"Did you know that ninety-nine percent of all people who have false teeth prefer cavities?"

"I'll never understand boys. I told him I had a date already—and he said 'Okay' and hung up!"

"No, honey, you say, 'Just a moment, please'—not, 'Hang onto your pants, mister'."

"You know, of course, that this means tonight we have to take cold showers?!!"

". . . and twelve hamburgers, six orders of french fries, six cokes, four tossed salads, four pizzas, and . . ."

"How can you have three aces when I have two?!!"

"Yes, I'll loan you a buck, but only because you can't find the secret compartment in your wallet."

"What do you say we take the money we've saved for the wedding and blow it on a movie?"

"Since the girls can't come out, I'll have to be content to throw at you."

"What do you mean, 'It sounds better on tape'?"

School is out, so we can all go home.

Students

Students

Students!

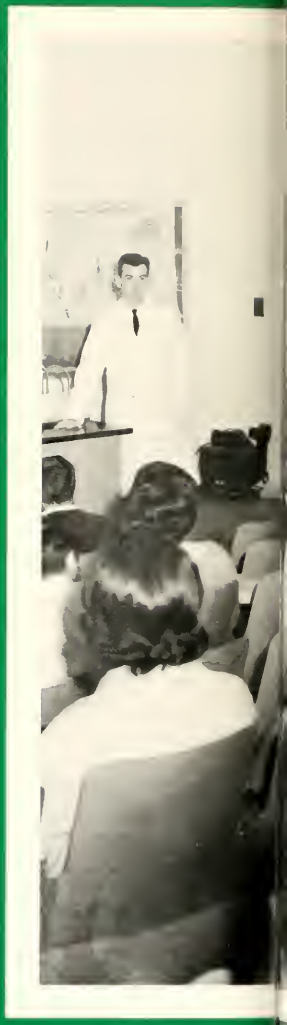

Seniors . . .

Juniors . . . Sophomores . . . Freshmen

Outstanding Seniors

Cleatus Blackmon

Freddie Canady

Willard Brown

Outstanding Seniors

Felton Godwin

Bobby Etheridge

Oscar Harris

Outstanding Seniors

Sue Johnson

Hugh Martin

Duke Jones

Outstanding Seniors

Bonnie Peoples

Mickie McCormick

Tommy Stokes

SENIOR CLASS OFFICERS

Bobby Etheridge.....*Vice President*
Hugh Martin .....*President*
Nancy Durham.....*Secretary and Treasurer*

Adams, William Jackson — Willow Springs

B.S., Business Administration

PINE BURR Staff 4; Spanish Club 1, 2.

Alexander, Mary Elizabeth — Simpsonville, S. C.

B.S., Elementary Education

Altizer, Howard Marion, Jr. — Roanoke, Va.

B.S., Business Administration

Wake Forest College 1, 2; Intramurals 4; Canterbury Club 3, 4; Phi Beta Lambda 3, 4; YRC 3, 4; Student Development Committee 3, 4.

Anderson, David Robert — Lake City, S. C.

B.A., Secondary Education

Choir 1; NEA 2, 3, 4, President 4; Physics Achievement Award 3.

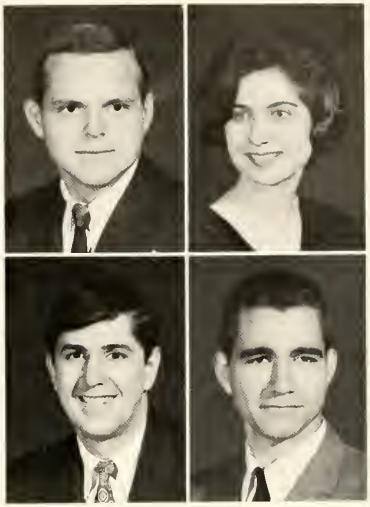

Seniors

Armentrout, William Richard — Tazewell, Va.

B.A., Chemistry

American Chemical Society 1, 2, 3, 4; Dormitory House Council; YRC.

Ayscue, Erma B. — Henderson

B.A., Elementary Education

Choir 4; NEA 4; Louisburg College 1, 2.

Baker, Iris Carol — Kinston

B.S., Elementary Education

BSU 3; NEA 3, 4.

Baker, Ivey James, Jr. — Snow Hill

B.A., Social Science

Mars Hill Junior College 1, 2; Wake Forest College 3.

Baker, Maurice Ronald — Fuquay-Varina

B.S., Education

N. C. State 1; NEA 2, 3, 4.

Barefoot, Christine Manning — Benson

B.S., Education

East Carolina College.

Barefoot, Sallie Holley — Spring Lake

B.S., Elementary Education

Art Club 3; Epsilon Pi Eta 3, 4; NEA 3, 4.

Beard, Sarah Elizabeth — Clayton

B.S., Elementary Education

Bell, William Anson — Asheville

B.S., Business Administration

Bethune, Beverly Rose — Lillington

B.S., Elementary Education

Meredith College 1; Campbell Players 3, 4; Campbell Players Club 3, 4; Choir 3, 4; Dormitory House Council 4; NEA 4.

Seniors

Black, Augustus Melton — Cherryville

B.S., Mathematics

Wake Forest College 1; Wingate College 2; Art Club 2; Basketball 1; Intramurals 2, 3; Track 3; BSU 1, 3; NEA 4.

Blackmon, Cleatus Judson — Cheraw, S. C.

B.A., Religion

North Greenville Junior College 1, 2; BSU 1, 2, 3, 4; Choir 1, 2, 3, 4; Student Government Association 1; Ministerial Association 3, 4.

Blinson, Delma Clark — Clayton

B.S., Social Science

Bonds, William A. — Benson

B.S., Education

Auburn University; Spanish Club.

Boseman, Margaret Caroline — Buie's Creek

B.S., Business Administration

Bostrom, Lars Edward, III — Raleigh

B.S., Business Administration

N. C. State 1; Art Club 2, 3; Intramurals 4; Phi Beta Lambda 4; YRC 4.

Bradner, R. Mitchell — Burlington

B.S., Business Administration

Bragg, Sally Bailey — Oxford

B.S., Education

Meredith College 1, 2; Dormitory House Council 4; NEA 3, 4; YDC 3.

Branch, Michael Bruce — Rowland

B.S., Social Science

Britt, Freda Merle — Murfreesboro

B.S., English

Chowan College 1, 2; Intramurals 3, 4; BSU 3; Campbell Players 4; Dormitory House Council 3; NEA 3, 4; Religious Education Club 4; Thomas Wolfe Literary Society; YWA 3, 4.

Britt, Jo Ann — Fair Bluff

B.S., Business Education

East Carolina 1; Intramurals 2, 3, 4; Phi Beta Lambda 4; YDC 4.

Brown, Mary Virginia — Enfield

B.S., Elementary Education

Chowan College 1; East Carolina 2; Intramurals 3, 4; Choir 3; NEA 3, 4.

Brown, Willard Auburn, Jr. — Callahan, Fla.

B.A., History

Intramurals 1, 2, 3; BSU 1, 2, 3, 4, President 4; Choir 1; Discussion Forum 2, 3, 4; Dormitory House Council 2; SGA 3, 4; Social Science Club 4; Student Proctor 4; Student Development Committee 3, 4; Ministerial Conference 3, 4; International Relations Club 1.

Bruffey, Danny Ross — Richmond, Va.

B.S., Business Education

Randolph-Macon 1; University of Richmond 2; SGA Treasurer 4; Phi Beta Lambda 3, 4; YRC 3, 4; Student Development Committee 4.

Bullard, Bobbie Lou — Wade

B.S., Social Studies

Art Club 3; NEA 3, 4; Social Science Club 3; YRC 3.

Bullard, Guthrie Thomas, Jr. — Chadbourn

B.S., Natural Science

American Chemical Society 1, 2, President 2; Art Club 2, 3, 4; Campbell Players 1; NEA 3, 4; YDC 3, 4; Walker Group 3, 4.

Seniors

Seniors

Bult, David Charles — Callicoon, N. Y.

B.S., Physical Education

Orange County Community College; Basketball 3, 4; Dormitory House Council 3, 4; Pi Epsilon Mu 3, 4, Vice-President 4.

Bunn, Phyllis Carolyn — Newport News, Va.

B.S., Business Administration

BSU 1, 2, 3; Campbell Players 2; Campbell Players Club 2; Dormitory House Council 1, 2, 3; NEA 4; Phi Beta Lambda 1, 2, 3, 4; Thomas Wolfe Literary Society.

Butler, Julian Alan — Southern Pines

B.A., Social Studies

Campbell Players 4; *Creek Pebbles* Staff 3; Spanish Club 1, 2; YDC 3; "Legends."

Byrd, Julia Ann — Newton Grove

B.S., Elementary Education

Dormitory House Council 2; NEA 2, 3, 4; Thomas Wolfe Literary Society; YRC 3; Service Sorority 4.

Callihan, Linda Lou — Elizabethtown

B.S., Science

Intramurals 1, 2, 3, 4; Dormitory House Council 4; YDC 3, 4; May Day Court 1; Harvest Festival Queen 4.

Cameron, John Byron — Sanford

B.S., Business Administration

Camp, Darinda Lee — Gastonia

B.S., Education

Gardner-Webb Junior College 1, 2; NEA 3, 4.

Campbell, Arnold Braxie, Jr. — Lumberton

B.S., Business Administration

Alpha Phi Omega 1, 2, 3, 4, Officer 1, 2, 4; Intramurals 1, 2, 3, 4; Band 2, 3, 4, President 4.

Canady, Andrew C., Jr. — Sneads Ferry

B.S., Physical Education

Intramurals 1, 2, 3, 4; Dormitory House Council 3; Class Officer 3.

Canady, Freddie Sigmon — Denver

B.S., English and Math

Intramurals 1, 2, 3; Dormitory House Council 2, 3; SGA 3; MSU 2; NEA 3, 4; Women's Executive Club 3.

Capps, Dayton — Conway, S. C.
B.S., Business Administration

Carr, Donna Gail Britt — Wilson
B.S., Elementary Education
Dormitory House Council 1, 2, 3; Methodist Student Movement 1, 2, 3; NEA 3, 4.

Cherry, Donald W. — Norfolk, Va.
B.S., Chemistry

Childress, Pascal Theron — Wake Forest
B.A., Religion
North Greenville Junior College 1, 2.

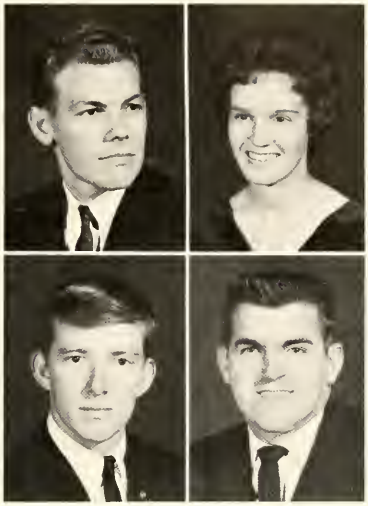

Seniors

Coates, Gary Yates — Raleigh
B.S., Business Administration

Collier, Ora Gay — Linden
B.S., Business Administration

Cooke, Michael Sewell — Rich Square
B.S., Social Science
Tennis 2.

Coon, Brenda Anne — Bessemer City
B.S., Elementary Education
Gardner-Webb Junior College 1, 2; NEA 3, 4; YDC 1; YWA 4.

Cooper, Ransom, Jr. — Sumter, S. C.
B.S., Business Administration
Clemson College 1; Wingate Junior College 2; Soccer 4; Track 3; Dormitory House Council 3, 4; Phi Beta Lambda 3, 4; YDC 3.

Cotten, Joyce Jones — Pittsboro
B.S., Business Education
Dormitory House Council 2; NEA 3, 4; Phi Beta Lambda 1, 2, 3, 4.

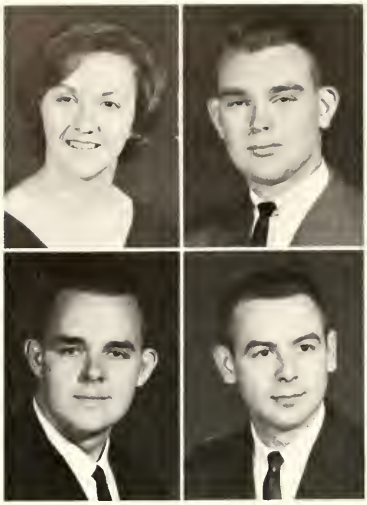

Seniors

Currin, Jane Graves — Oxford

B.A., Music

Choir 1, 2, 3, 4; Dormitory House Council 2, 3, 4; Women's Executive Club 3, 4.

Davis, Ernest Lamont — Raeford

B.S., Business Administration

Alpha Phi Omega 2; Methodist Student Movement 1; Spanish Club 1; Student Development Committee 2.

Davis, Gene Ronald — Nashville

B.S., Mathematics

Wake Forest College; Alpha Phi Omega 1, 2, 3; Intramurals 1, 2, 3; YDC 2, 3; Student Development Committee 3.

Dean, Troy James, Jr. — Raleigh

B.S., Business Administration

Denning, Jeanette Upchurch — Benson

B.S., Education

Epsilon Pi Eta 4; NEA 4.

Dewar, Brantley Mann — Lillington

B.S., Physical Education

Baseball 3, 4; Track 2; Monogram Club 3, 4; Pi Epsilon Mu 3, 4; Spanish Club 2; Dormitory House Council 4.

Dodson, Lois Surles — Raleigh

B.S., Business Education

Mars Hill Junior College 1, 2.

Dorman, Carrie Pauline — Myrtle Beach, S. C.

B.S., Education

Dunn, George Thaddaeus — Asheville

B.S., Business Administration

Intramurals 1, 2, 3, 4; Spanish Club 3, 4, President 4.

Dunn, Levon — Conway, S. C.

B.S., Mathematics

Durham, Nancy Carolyn — Durham

B.S., Elementary Education

Intramurals 2, 3, 4; Dormitory House Council 1, 2, 4; Methodist Student Movement 3, 4; NEA 4; PINE BURR Staff 3; Class Officer 4; May Court 3; Harvest Festival Court 4; Service Sorority 4.

Edwards, Charles Lee — Staley

B.S., Social Science

Chowan College 1, 2; BSU 1, 2, 3, 4; NEA 1, 2, 3, 4; Social Science Club 3, 4; YRC 3, 4.

Elkins, Norman Wilkes — Spring Lake

B.S., Business Administration

Alpha Phi Omega 1, 2, 3, 4; Intramurals 1, 2, 3, 4; *Creek Pebbles* Staff 4; Phi Beta Lambda 2, 4; YDC 3, 4.

Elmore, Retha Gardner — Dunn

B.S., Elementary Education

Ennis, Gordon Earl, Jr. — Erwin

B.A., English

University of North Carolina 1; Campbell Players 2; Latin Club 3, Officer; Student Proctors 2; PINE BURR Staff 4.

Ennis, Rhonda Hardy — Lillington

B.A., Mathematics

High Point College 1, 2.

Etheridge, Bobby Ray — Garner

B.S., Business Administration

Basketball 1, 2, 3, 4, Co-captain 4; Dormitory House Council 3, 4; Monogram Club 2, 3; Phi Beta Lambda 2, 3, 4; YDC 2, 3, 4; May Day Attendant 3; Class Officer 4.

Eubanks, Joyce Carmell — Beulaville

B.S., Elementary Education

BSU 1, 2, 3; Dormitory House Council 2, 3; NEA 3, 4; Religious Education Club 2; YWA 1, 2, 3, Officer 2; Ministerial Conference 2.

Faile, Carroll — Kershaw, S. C.

B.S., Elementary Education

Wingate Junior College 1; Intramurals 2; NEA 2.

Faircloth, Bobbie Jewel — Erwin

B.S., Education

Epsilon Pi Eta 4; NEA 3, 4.

Seniors

Seniors

Falls, James Harold — Chase City, Va.

B.S., Chemistry

American Chemical Society 2, 3, 4; Dormitory House Council 4; Intramurals 2.

Farrior, Robert Jefferson, III — Calypso

B.S., Social Science

Intramurals 1, 2, 3, 4; Band 2, 3; Choir 3; Dormitory House Council 4; Epsilon Pi Eta 3, 4, Officer 4; SGA 4; Men's Executive Council 4; Spanish Club 2; YRC 3, 4, Officer 4.

Fields, Jesse Lemuel — Kinston

B.S., Business Administration

Fisher, Carol Jeanne — Wake Forest

B.S.

Intramurals 1, 2, 3, 4; Pine Burr Staff 1.

Fleming, Lynn Allen — Sanford

B.S., Business Administration

Flounders, Thomas Elmer, III — Richmond, Va.

B.S., Business Administration

Phi Beta Lambda 4; Spanish Club 1, 2; YRC 3, 4; Student Development Committee 3, 4.

Fogleman, Brenda Jones — Garner

B.S., Elementary Education

Dormitory House Council 2; Methodist Student Movement 3; NEA 2, 3, 4; YDC 2, 3; YWA 1, 2, 3.

Frazier, William Howard — Rolesville

B.S., Business Administration

Spanish Club 3.

Gage, Dava N. — Dunn

B.S., Education

Gaines, Homer Earl — Goldston

B.S., Social Science

Gallo, Barbara Ann — Toms River, N. J.

B.S.

Monmouth; Art Club 2; Intramurals 4; Campbell Players 1, 2, 3, 4; Choir 1; Newman Club 4; Paul Green Order 2, 3, 4, Officer 4; Thomas Wolfe Literary Society 1, 2; Student Development Committee 3, Officer 4.

Garrison, Edgar Paul — Ellerston, Va.

B.S., Business Administration

Gibbs, Paul Carson — Rockingham

B.S., Social Science

Mars Hill Junior College 1; Gardner-Webb 2; Band 3, 4; NEA 3; Social Science Club 3, 4.

Godwin, Felton Ray — Dunn

B.A., English

Epsilon Pi Eta 2, 3, 4, Officer 4; Presbyterian Club 2, 3.

Goree, Patricia Ann — Portsmouth, Va.

B.S., Business Education

Intramurals 2, 3, 4; Dormitory House Council 4; NEA 4; Phi Beta Lambda 2, 3, 4; Service Sorority 4; Student Development Committee 3.

Gould, Frances Claudette — Newport

B.A.

BSU 1, 2, 4; Dormitory House Council 4; Religious Education Club 1; YWA 1, 2, 3, 4.

Grigg, Eugene Daniel — King's Mountain

B.A., English

Gardner-Webb Junior College 1, 2; *Creek Pebbles* Staff 3; Dormitory House Council 4; Forensic Society 4; Men's Executive Council 4; NEA 4.

Grimes, Jerry Glenn — Hampton, Va.

B.S., Chemistry

American Chemical Society 4; NEA 3.

Grimm, Herman Harstic, Jr. — Carthage

B.S., Business Administration

University of North Carolina; N. C. State; Epsilon Pi Eta 4.

Hales, Thomas Eugene — Bladenboro

B.S., Secondary Education

American Chemical Society 3, 4; Intramurals 1, 3; NEA 4; YDC 4; Alpha Beta Gamma 1, 2; Walker Group 4.

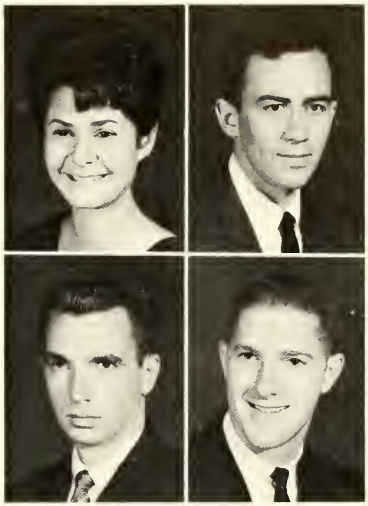

Seniors

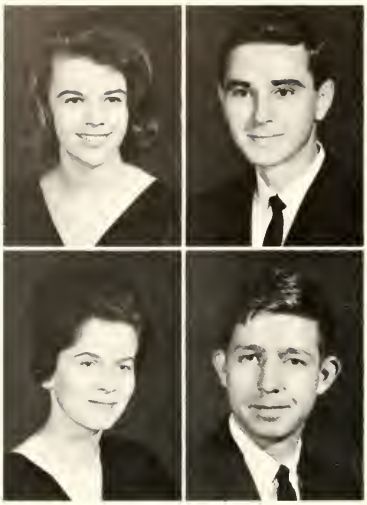

Seniors

Hamilton, Mary Mac — Dunn
B.S., Elementary Education

Hammond, James Frederick — Cerro Gordo
B.S., Business Administration
Alpha Phi Omega 1, 2, 3, 4, Officer 3; Phi Beta Lambda 4; Alpha Beta Gamma 1.

Harper, Ingeborg Teepfer — Raleigh
B.A., Chemistry
American Chemical Society 4; Choir 1, 2; *Creek Pebbles* Staff 1, 2; Dormitory House Council 1; Alpha Beta Gamma 1, 2.

Harrelson, Jackie Hue — Clinton
B.S., Natural Science
Erskine College; St. Andrews Presbyterian College.

Harris, Oscar Nathan — Dunn
B.S., Business Administration
SGA 4; Epsilon Pi Eta 4; Phi Beta Lambda 2, 3, 4; PINE BURR Staff 4; YRC 4.

Harris, William Sherrod, Jr. — Emporia, Va.
B.S., Social Studies
East Carolina College 3; Spanish Club 4; NEA 4; Alpha Beta Gamma 1, 2.

Hassell, Archie Clyde — Colerain
B.S., Business Administration
Atlantic Christian College; East Carolina College; Alpha Phi Omega 1; Intramurals 1, 2, 3, 4; Campbell Players 1; Men's Intramural Council 2, 3, 4.

Heath, Charlie Franklin — Stonewall
B.S., Biology

Herndon, Charles Edwin — Apex
B.S., Social Studies
Wingate Junior College 1, 2; Intramurals 3, 4; BSU 1, 2; Phi Beta Lambda 3.

Himmelwright, Gabel G., III — Williamston
B.S., Natural Science
Intramurals 1, 2, 3, 4; Band 2, 3, 4; Dormitory House Council 3.

Hinson, Barbara Leonard — Lillington

B.S., Elementary Education

NEA 3, 4; Spanish Club 1, 2; Student Wives Club 3; Thomas Wolfe Literary Society 1.

Hinson, Bobbie Ann — Whiteville

B.S., Elementary Education

Appalachian State Teachers College 1; Intramurals 2, 3, 4; Dormitory House Council 4; NEA 2, 3, 4.

Hinson, Layton Liston, Jr. — Nichols, S. C.

B.S., Natural Science

Clemson College 1; Alpha Phi Omega 2, 3, 4; Intramurals 2, 4; Band 4; NEA 4; Presbyterian Club 2.

Hobbs, Janet Aldine — Wilmington

B.S., Elementary Education

Wilmington College; Appalachian State Teachers College; Intramurals 3, 4; Choir 3, 4; Dormitory House Council 4; Religious Education Club 3; YRC 3, 4; YWA 3, 4.

Hodges, Alva Keaton — Morehead City

B.S., Elementary Education

Choir 1, 2, 3, 4, Officer 4; Dormitory House Council 3, 4, Officer 4; Home Economics Club 2; NEA 2, 3, 4; YRC 3.

Hodges, Michael Starling — Dunn

B.S., Business Administration

N. C. State.

Hogan, Peggy Jean — Star

B.S., Education

Wingate Junior College 1, 2; East Carolina College 3; BSU 4; Campbell Players 3; Dormitory House Council 4.

Holland, Jackie Odell — Holly Springs

B.S., Science Education

University of North Carolina; American Chemical Society 4; Intramurals 1; Dormitory House Council 2; NEA 4.

Holland, Joyce Hope — Godwin

B.S., Elementary Education

East Carolina College; Intramurals 1, 2, 3; BSU 1, 2, 3, 4; Choir 1; Latin Club 1, 2; NEA 2, 3, 4; Religious Education Club 1, 2, 3; YDC 3, 4.

Hollingsworth, Doris Joanne — Faison

B.S., Elementary Education

Intramurals 4; Dormitory House Council 4; NEA 3, 4; YDC 3, 4.

Seniors

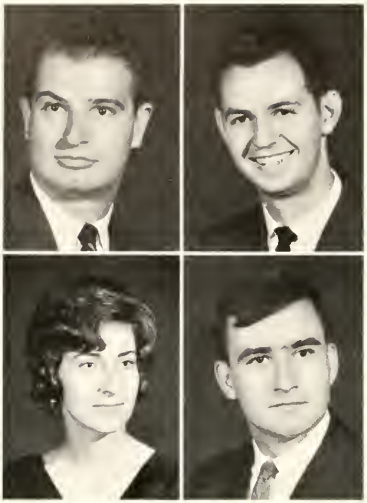

Seniors

Hornberger, Barry L. Reading, Penn.
B.S., Business Administration
Pfeiffer College; Albright College.

Howell, Kenneth Edwin Raleigh
B.S., Business Administration
N. C. State.

Huggins, Kay Thompson Whiteville
B.S., Elementary Education
East Carolina College 1, 2; NEA 4; Student Wives Club 3.

Humphrey, John G. Sanford
B.S., Business Administration
Dormitory House Council 3; Phi Beta Lambda 2; Spanish Club 1.

Humphrey, Linda Lee Fayetteville
B.S., Secondary Education
Campbell Players 2; Campbell Players Club 2, 3; NEA 3, 4; Pine Burr Staff 4; Social Science Club 3, 4; Student Wives Club 2, 3, 4.

Humphries, Lois Dawn Garner
B.S., Elementary Education
Dormitory House Council 2; Methodist Student Movement 1, 2, 3, 4; NEA 2, 3, 4; YDC 2, 3, 4; YWA 1, 2, 3.

Hutchins, Mary Durham
B.S., Business Administration
University of North Carolina at Greensboro 1, 2; Phi Beta Lambda 4; Service Sorority 4, Officer 4.

Jackson, Darlene Howell Fayetteville
B.S., Business Administration

Jackson, Jimmy Leo Kenansville
B.S., Business Administration

Jackson, Kenneth Elton Clayton
B.S., Secondary Education
Band 3; Dormitory House Council 2; Social Science Club 3, 4; YDC 3.

James, Claudia Marie — Elizabeth City

B.A., English

Creek Pebbles Staff 3, 4; NEA 3, 4; Student Development Committee 3, 4.

James, Raymond Franklin — Wallace

B.A., Chemistry

American Chemical Society 4; Track 1, 3; Intramurals 1, 2, 3, 4; Band 2, 3, 4; Dormitory House Council 3; Men's Executive Council 4; Monogram Club 1, 2, 3; Student Proctors 4.

Jenkins, John Thomas — Fayetteville

B.S., Physical Education

Johnson, Alfred Wayne — Chadbourn

B.S., Mathematics

N. C. State 1; Intramurals 1, 2, 3, 4; Dormitory House Council 4; SGA 4; NEA 4; YDC 2, 3, 4, Officer 3, 4; Student Development Committee 4.

Johnson, Donald Winston — Raleigh

B.S., Social Science

Wingate Junior College; University of North Carolina; BSU 3, 4; Social Science Club 3, 4; Spanish Club 3, 4.

Johnson, Frederica G. — Erwin

B.A., English

Epsilon Pi Eta 3, 4; NEA 4.

Johnson, Rebecca Sue — Clinton

B.S., Education

Meredith 1; Art Club 3; Band 2, 3; BSU 2; Campbell Players 2, 3, 4; Cheerleaders 2, 3, 4, Head 3, 4; Dormitory House Council 3, Officer 3; Paul Green Order 4; PINE BURR Staff 2; YWA 2; May Court 2; Intramural Council 3, Officer 3.

Jones, Bobby — Pembroke

B.S.

University of South Carolina.

Jones, Elizabeth Ann — Goldsboro

B.A., Religious Education

BSU 3, 4; Religious Education Club 1, 2, 3, 4; YWA 1, 2, 3, 4.

Jones, Clarence Stanley, Jr. — Raleigh

B.S., Business Administration

N. C. State.

Seniors

Jones, James Martin — Dunn
B.S., Business Administration
East Carolina College 1, 2; NEA 4; Phi Beta Lambda 1, 2.

Jones, James Wendell — Newton Grove
B.S., Business Administration
Intramurals 1, 2, 3; SGA 4, President 4; Phi Beta Lambda 3, 4; YRC 2, Officer 2, 3.

Jones, Robert Edward — Fayetteville
B.S., Business Administration
Intramurals 1, 2, 3, 4; Spanish Club 4.

Jones, Vernon Walters — Durham
B.S., Mathematics

Seniors

Jordan, Carlisle Henry, Jr. — Havelock
B.A., History
University of North Carolina 1; Dormitory House Council 2, 3, 4, Officer 2, 3, 4; Men's Executive Council 2, 3, 4, Officer 3, 4; PINE BURR Staff 3.

Kelly, Elizabeth Perry — Sanford
B.S., Elementary Education

Kersey, Edward Lavielle — Durham
B.S., Business Administration

Khoshaba, Samuel Kambar — Kirkuk, Iraq
B.S.
Soccer 2, 3, 4.

Kilborn, Joyce Lasyone — Spring Lake
B.S., Elementary Education
Methodist College; Louisiana College; NEA 4.

Klatt, Ronald Paul — Cary
B.S., Business Administration
Basketball 2; Intramurals 1, 2, 3; Latin Club 1; Phi Beta Lambda 4.

Koontz, Roland Jackson — Jefferson

B.S., Social Science

University of North Carolina; Intramurals 2, 3; Campbell Players 2, 3, 4; Campbell Players Club 2, 3; NEA 4; PINE BURR Staff 3; Social Science Club 4; YDC 1, 2, 3, 4.

Lane, Colon, Jr. — Evergreen

B.S., Mathematics

Intramurals 1, 2, 3, 4; NEA 4; YDC 3.

Ledbetter, Patricia Faye — Richmond, Va.

B.S., Social Science

Leggett, Brenda Faye — Fairmont

B.S., Business Education

Intramurals 1, 2, 3, 4; NEA 4; Phi Beta Lambda 4.

Seniors

Leggett, Helen Ann — Evergreen

B.S., Business Education

East Carolina College 1, 2; Intramurals 3, 4; NEA 3, 4; Phi Beta Lambda 4.

Lewis, D. Marvin, III — High Point

B.S., English

Intramurals 2, 3; *Creek Pebbles* Staff 3, 4; Spanish Club 1.

Lewis, James Herbert — Sneads Ferry

B.S., Mathematics

Lilly, Lynda Anne — Oxford

B.S., Elementary Education

Meredith College 1, 2, 3; NEA 4.

Lindsey, Aubrey Lee — Chester, Va.

B.A., English

Long, George E. — Charlotte

B.S.

Wake Forest College 1; Soccer 2, 3; Tennis 3; Intramurals 3, 4; BSU 2, 3, 4; Choir 3, 4; Monogram Club 2, 3.

Seniors

Lundy, Ray Lenair — Conway, S. C.

B.S.

North Greenville Junior College; University of South Carolina.

Lytch, Ann Jeter — Big Stone Gap, Va.

B.S., Business Administration

McAfee, Carlton Fredrick, Jr. — Chattanooga, Tenn.

B.A., Music

Wilmington College; Carson-Newman College; Band 4.

McCaskill, Mary Annette — Red Springs

B.A., English

Cheerleader 3; PINE BURR Staff 4.

McCormick, Mickie Runnette — Fairmont

B.S., Physical Education and Social Studies

Intramurals 1, 2, 3, 4; BSU 1; Dormitory House Council 1, 2, 3, 4, Officer 3; NEA 1; Pi Epsilon Mu 3, 4; Religious Education Club 1, 2, 3, 4; Women's Executive Council 3; YDC 3, 4; YWA 2.

McDonald, Betty Jean — Dillon, S. C.

B.S., Business Administration

Intramurals 1, 2, 3; Dormitory House Council 1, 3; Home Economics Club 2; Methodist Student Movement 1, 2, 3, 4; Phi Beta Lambda 2, 3, 4, N. C. Representative.

McElveen, Lucy McCoy — Lynchburg, S. C.

B.S., Elementary Education

Wingate Junior College 1, 2; BSU 3, 4; Choir 3; Latin Club 3; Methodist Student Movement 4; NEA 3, 4; YRC 4; YWA 3, 4.

McFarling, Mary Lou — Providence

B.A., History

Stratford College; University of North Carolina at Greensboro; Religious Education Club 4; YWA 4.

McIntosh, Mary Helen Reaves — Fayetteville

B.S., Elementary Education

Dormitory House Council 2; NEA 4; Spanish Club 3, 4.

McLaurin, Burnice, Jr. — Fayetteville

B.S., Business Education

Methodist College 1; N. C. State 2; Campbell Players 3; Dormitory House Council; Thomas Wolfe Literary Society 3.

McPherson, Raymond G. Raleigh
B.S., Elementary Education

Martin, Lauchie Hugh Rowland
B.S., Business Administration
Pembroke State College; SGA 4; Phi Beta Lambda 4; YDC 4; Junior Class President 3; Senior Class President 4.

Meares, Huly Thomas McBee, S. C.
B.S., Business Administration

Miller, Barbara Cotton Moncure
B.S., Elementary Education
Art Club 3; Intramurals 2; NEA 2, 3, 4; Thomas Wolfe Literary Society 2.

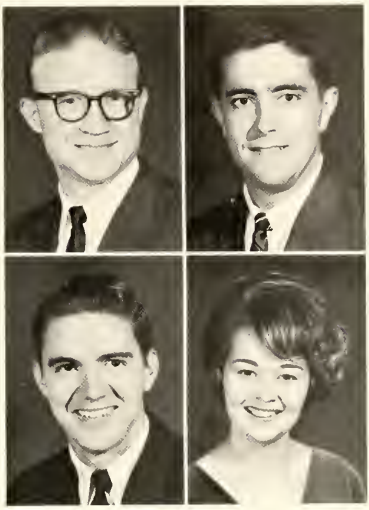

Seniors

Miller, Martha Roberta Rich Square
B.S.
Chowan College; Dormitory House Council 2, 4; Intramurals 1.

Miller, Shirley Edward Benson
B.S., Biology
Spanish Club 2, 3; Walker Group 3, 4.

Moff, Janice Elaine Dunn
B.S., Elementary Education
Peace College 1; University of Georgia 2; NEA 3, 4.

Mohn, Robert Harrison Richlands
B.S., Business Administration

Morton, Lindsay D. Jacksonville
B.A., English and History
Epsilon Pi Eta 2, 3, 4; Ministerial Conference 1, 2, 3, 4.

Moseley, Earl Siler City
B.S., Social Science

Seniors

Mulford, William — Bridgeton, N. J.

B.S., Biology

Walker Group 3, 4.

Mumford, Hugh Gene — Durham

B.S., Social Science

Baseball 1, 2, 3, 4; Intramurals 1, 2, 3, 4; Latin Club 1, 2, 3, 4, Officer 3; Monogram Club 2, 3, 4, Officer 3; Intramural Council 4; Student Development Committee 3.

Murphy, James Larry — Mebane

B.S., Mathematics

Intramurals 4; Dormitory House Council 4; NEA 3, 4; YDC 3; Student Development Committee 4.

Musick, John D. — Virginia Beach, Va.

B.A., Business Administration

Presbyterian Club; Spanish Club.

Nall, James Ritchie — Bonlee

B.A. Social Science

Neathery, John Marshall — Oxford

B.A., Religious Education

BSU 1, 2, 3, 4; NEA 2; Ministerial Conference 3, 4.

Nelms, Gerald Douglas — Spring Hope

B.S., Business Administration

Dormitory House Council 2; Spanish Club 3; Student Proctors 3.

Newton, Winifred Ione — Dunn

B.S., Elementary Education

Mount Olive Junior College 1, 2; NEA 4; Walker Group 3, 4.

Nivison, Ruth Mildred — Raleigh

B.S., Education

Norris, Hugh Jones — Kilmarnock, Va.

B.S., Business Administration

Intramurals 1, 2, 3, 4; Canterbury Club 1, 2; Epsilon Pi Eta 1, 2, 3, 4; SGA 4, Officer 4; Phi Beta Lambda 2; Spanish Club 2; Student Proctors 2; Walker Group 2.

O'Neal, Betty Sue — Creedmoor

B.S., Elementary Education

BSU 2, 3; Dormitory House Council 1, 2, 3, 4.

O'Neal, Elizabeth Roberson — Goldsboro

B.S., Elementary Education

BSU 1; *Creek Pebbles* Staff 2; NEA 2, 3; YDC 1, 2, 3.

Owens, Rebecca Smith — Sanford

B.S., Science

Salem College 1, 2; NEA 3, 4.

Ozmore, Ernest E., Jr. — Colonial Heights, Va.

B.S., History

Page, Ellis Elmore, III — Lumberton

B.S., Biology

Alpha Phi Omega 1; Campbell Players 4; "Legends."

Parrish, Linda Jean — Wendell

B.S., Mathematics

Intramurals 2; Dormitory House Council 3; Home Economics Club 1; Student Development Committee 3, 4; Teacher Assistant 3, 4.

Payne, Sally Vaughan — Fuquay-Varina

B.S., Social Science

Social Science Club 4; YDC 4.

Peay, Carl Hubert, Jr. — Dunn

B.S., History

Wake Forest College 1, 2.

Peoples, Bonnie Ray — Henderson

B.S., Social Science

Band 2, 3; SGA 4; Newman Club 4; Social Science Club 3, 4; Spanish Club 3, 4, Officer 3; Women's Executive Club 3, 4, Officer 4; YDC 2, 3, 4; YWA 1; Junior Class Officer 3; House Council, Officer 3.

Petrie, Allen — Raleigh

B.S., Business Administration

Seniors

Seniors

Pierce, Albert Felton — Pikeville

B.S., Business Administration

Intramurals 1, 2, 3, 4; Band 2, 3, 4; Dormitory House Council 1, 4; Latin Club 1; Phi Beta Lambda 3; YDC 2.

Pittman, James Aubrey — Scotland Neck

B.S., Business Administration

University of North Carolina 1, 2; YDC 4; Student Development Committee 3, 4.

Pittman, Linda Lyles — Macclesfield

B.S., Elementary Education

Campbell Players 1, 2; Dormitory House Council 2, 3, 4; Women's Dormitory Executive Council 4; YDC 3, 4; Service Sorority 4.

Potts, William Barry — Maiden

B.S., Business Administration

Creek Pebbles Staff 3; Dormitory House Council 1, 2, 3, 4; Phi Beta Lambda 4; Spanish Club 1; Student Proctors 3, 4.

Powell, Jean Paul — Clinton

B.A., English

Creek Pebbles Staff 4.

Prince, Gladys Butler — Selma

B.S., English

East Carolina College; Atlantic Christian College; NEA 3, 4.

Rackley, Charles Ray — Wilmington

B.S., Religion

Wilmington College; N. C. State College.

Randall, Richard David — Raleigh

B.S., Social Science

Reeves, Charles Daniel — Dunn

B.S., Natural Science

Methodist College; Alpha Phi Omega 2, 3, 4; Dormitory House Council.

Richardson, Donald Blair — Alexandria, Va.

B.S., Business Administration

Intramurals 1, 2, 3, 4; Phi Beta Lambda 3, 4; Spanish Club; Walker Group.

Richardson, Larry Charles — Ellerbe

B.S., Mathematics

Roberson, Jerry Gurkin — Jamesville

B.S., Business Administration

Dormitory House Council 4; Spanish Club 3.

Roberts, Harry Brock — Coats

B.S., Social Studies

Intramurals 3; NEA 4; Social Science Club 3, 4; Spanish Club 3; YDC 2, 3, 4.

Robertson, Howard Randolph — Petersburg, Va.

B.S., Social Science

Richard Bland College 1, 2.

Rogers, Emma Matthis — Madison

B.S., Elementary Education

Meredith 1, 2; NEA 4.

Ross, Marsha J. — Franklinton

B.A.

Art Club 1, 2, 3, 4; BSU 1, 2, 3, 4; Campbell Players 1, 2, 3, 4; *Creek Pebbles* Staff 1, 2; Dormitory House Council 1, 2, 3, 4; Paul Green Order 2, 3, 4; YWA 1, 2.

Rountree, Sadie Elizabeth — Zebulon

B.A., English

Intramurals 1, 2, 3, 4; Band 3; Dormitory House Council 4; NEA 4; Thomas Wolfe Literary Society 2, 3; YDC 3, 4; Student Development Committee 3, 4.

Rumfelt, Callie Gertrude — Newport

B.S., History

Intramurals 3; Canterbury Club 2, 3, 4; Social Science Club 4.

Rushing, Gary Lee — West End

B.S., Social Science

Wingate College 1, 2; Social Science Club 4; Spanish Club 4.

Salmon, Carl Howard — Lillington

B.S., Physical Education

Intramurals 1, 2, 3, 4; Pi Epsilon Mu 2, 3, 4; Spanish Club 2, 3.

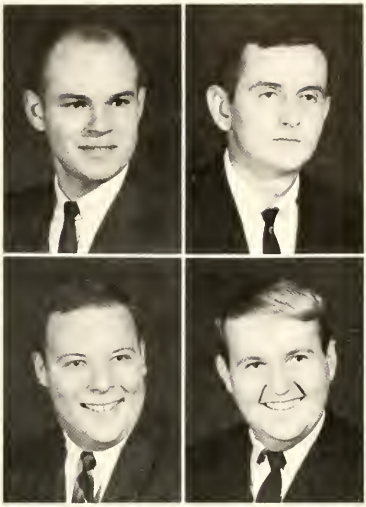

Seniors

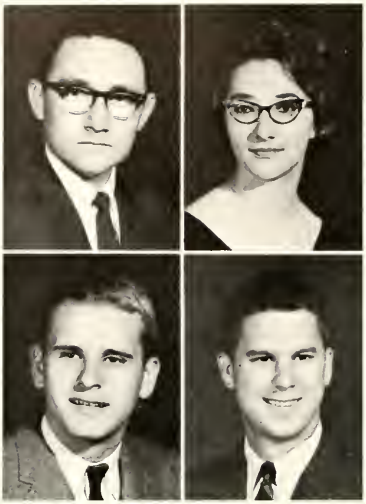

Seniors

Sams, James Eugene — Clover, S. C.

B.A., Social Studies

Gardner-Webb Junior College 1, 2.

Sault, Nancy Mays — Newport News, Va.

B.S., Elementary Education

Louisburg College 1, 2; Canterbury Club 3, 4; Dormitory House Council 4; NEA 4; Women's Executive Council 4.

Saunders, John Rudolph, Jr. — Richmond, Va.

B.S., Business Administration

Intramurals 1; Spanish Club 1, 2; Track 2; Alpha Beta Gamma 1.

Scott, Richard Crawford — Jacksonville

B.S., Business Administration

Oak Ridge Military Academy; Wake Forest College; Golf 3, 4; Monogram Club 3, 4.

Seay, Everette Meade, III — Newport News, Va.

B.S., Social Science

Shaw, Billie Lee — Roanoke Rapids

B.S., Education

Dormitory House Council 2, 4; NEA 3, 4.

Smith, Judith Ann — Willow Springs

B.S., Business Education

Atlantic Christian College 1, 2; NEA 4; Phi Beta Lambda 4.

Smith, Peggy Ann — Bear Creek

B.S., Elementary Education

Dormitory House Council 3; NEA 2, 4; Religious Education Club 1; Spanish Club 1, 2; YWA 1, 3.

Soles, Peggy — Loris, S. C.

B.S., Elementary Education

Anderson College 1, 2; BSU 3; Dormitory House Council 3; NEA 3, 4; Spanish Club 3, Officer 3.

Spivey, Sarah Elizabeth Eakins — Watha

B.S., Elementary Education

Wilmington College 1, 2; University of North Carolina 4; NEA 4.

Squires, Samuel Vernon — Belcross

B.S., Natural Science

Intramurals 1; Dormitory House Council 2; Phi Beta Lambda 3; Spanish Club 1.

Stephens, Grady Dexter — Wake Forest

B.S., Social Studies

Art Club 2; Social Science Club 3; YDC 4.

Stephens, Robert Earl — Chalybeate Springs

B.S., Social Science

NEA 2, 3, 4; Men's Executive Council 2, 3.

Stewart, Benjamin Joseph — Buie's Creek

B.S., English and Education

Stokes, Thomas William — Rocky Mount

B.S., Business Administration

Intramurals 2, 3; Dormitory House Council 2, 3; Epsilon Pi Eta 3, 4; SGA 3, 4; Men's Executive Council 3, 4; Student Proctors 4.

Stone, Tobie Pass, Jr. — Roxboro

B.A., English

Dormitory House Council 2; SGA 1; Spanish Club 2; Student Proctors 3; Ministerial Conference 4.

Sutton, Brenda Kaye — Willow Springs

B.S., Secondary Education

Choir 1, 2; *Creek Pebbles* Staff 2; Dormitory House Council 3; Epsilon Pi Eta 4; NEA 2, 3, 4, Officer 2; PINE BURR Staff 1; Social Science Club 3, 4; YDC 4.

Swaim, Everett S., III — Thomasville

B.S., Mathematics

Mars Hill Junior College 1, 2; Spanish Club.

Swann, Thomas F., Jr. — Elizabethtown

B.S., Social Science

N. C. State 1; Latin Club 2, 3, 4; Monogram Club 2, 3, 4; Social Science Club 3, 4; YDC 3, 4; Basketball Manager 2, 3, 4.

Swindell, Charles A. — Raleigh

B.S., Business Administration

N. C. State 1; Canterbury Club 2, 3, 4, Officer 3; Phi Beta Lambda 3, 4; PINE BURR Staff 3.

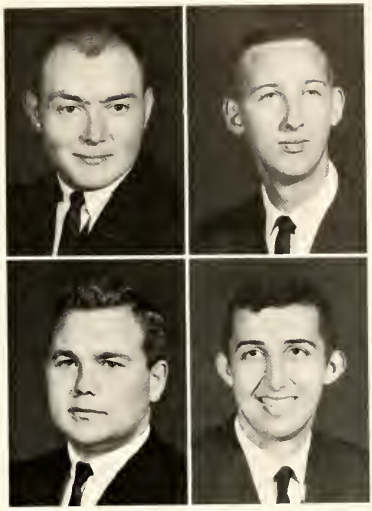

Seniors

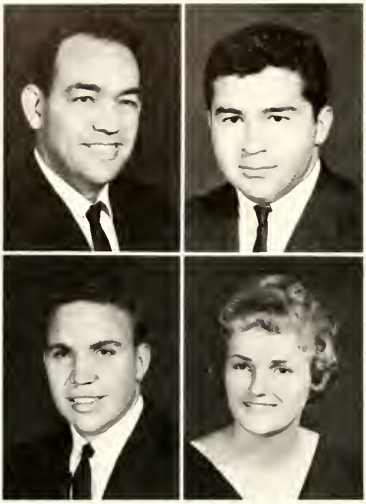

Seniors

Swinney, Cleo Donald — Burlington

B.A., English

Intramurals 1; NEA 4; Ministerial Conference 1.

Tabdili, Mohamad Reza — Teheran, Iran

B.A.

Art Club 3, 4; Intramurals Single-Tennis Winner; Social Science Club; Student Development Committee 3, 4.

Taylor, William Ivey, III — Burgaw

B.S., Social Studies

Tepper, Carolyn Ann — Richmond, Va.

B.S., Business Education

Dormitory House Council 1, 2, 3; Home Economics Club 2; Phi Beta Lambda 2, 3, 4.

Thomas, George Rufus — Four Oaks

B.S., Secondary Education

Intramurals 1, 2; NEA 4; Social Science Club 4; YDC 4.

Thornton, Sheila Ann — Erwin

B.A., English

Towery, Dorann Lookabill — Lexington

B.A.

Wake Forest 1, 2, 3; NEA 4; Pine Burr Staff 4; Social Science Club 4.

Towery, George Franklin — Springfield, Va.

B.S., Secondary Education

NEA 3, 4; Social Science Club 3, 4; Student Development Committee 3, 4.

Trader, Allen Tolson, Jr. — Benson

B.S.

Wake Forest College; N. C. State College; Chowan College; Pi Epsilon Mu 4; Intramurals 4.

Tucker, Tony Martin — Sanford

B.S., History

Turnage, Wayne Jackson — Dunn

B.A., Music

Touring Choir 1, 2, 3, 4, Officer 4; Student Evaluation Committee 2.

Tutor, Jimmie Elton — Fuquay-Varina

B.S., Music

Touring Choir 4.

Tyler, Ernest Cale — Annapolis, Md.

B.A., French

University of Maryland 2; Dormitory House Council 3; NEA 3; Presbyterian Club 4; YRC 4.

Walston, John Claude — Pinetops

B.S., Business Administration

Phi Beta Lambda 1, 2, 3.

Walters, Franklin Carl — Brunswick

B.S., Business Administration

Alpha Phi Omega 4; Intramurals 1, 2, 3, 4; Dormitory House Council 4; Phi Beta Lambda 4; Spanish Club 4; YRC 4; Walker Group 2, 3, 4.

Walton, Carolyn Lee — Richmond, Va.

B.A., Religion

BSU 2, 3; Dormitory House Council 3, 4; SGA 4; Methodist Student Movement 1, 2, 3, 4; Religious Education Club 1, 2, 3, 4; Spanish Clnb 1, 2; Women's Executive Council 3, 4; YWA 1, 2, 3.

Ward, William Titus — Raleigh

B.S., Business Administration

Warner, Edward Alexander, Jr. — Fayetteville

B.A.

Art Club 4; Intramurals 1, 2, 3, 4; Track 3; *Creek Pebbles* Staff 2, 3; Monogram Club 4; NEA 4; YDC 2, 3, 4.

Warren, Robert Winslow — Fayetteville

B.S., Business Administration

University of North Carolina 1; Phi Beta Lambda 4; Student Development Committee 4.

Watts, Edith GaNell — Lumberton

B.S., Elementary Education

Coker College 1; NEA 2, 3, 4; Spanish Club 2; Thomas Wolfe Literary Society 2; Service Sorority 4.

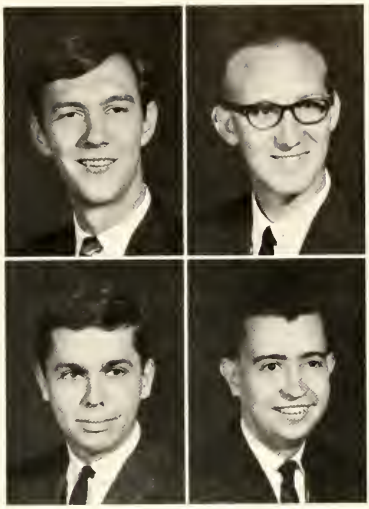

Seniors

Seniors

Webster, Patricia Anne — Garner

B.A., English

N. C. State; Latin Club 1, 2; NEA 2, 3; Epsilon Pi Eta 2, 3, 4, Officer 4; Teacher Assistant 1, 2, 3, 4; PINE BURR Staff 3, 4, Editor 4.

Wharton, James Edward — Newport News, Va.

B.A., Chemistry

University of Richmond; Alpha Phi Omega 4; Dormitory House Council 3, 4; Student Development Committee 3, 4.

Whitaker, Jerry Earl — Carthage

B.S., Biology

White, Brenda Joyce — Hillsboro

B.S., Elementary Education

BSU 1, 2, 3, 4; Dormitory House Council 2, 3; Forensic Society 3, 4; NEA 3, 4; Religious Education Club 1, 2; YWA 1, 2, 3, 4.

White, Jan Carolyn — Salisbury

B.S., Science

University of North Carolina at Greensboro 1, 2, 3; Dormitory House Council 4; NEA 4; Walker Group 4.

Whittemore, Lennie Ishrel — Raleigh

B.S., Business Administration

Intramurals 1, 2, 4; Dormitory House Council 1, 2, 3, 4; Phi Beta Lambda 4; YRC 4.

Williams, Betty Catherine — Fayetteville

B.S., Elementary Education

BSU 1, 2, 3, 4; Choir 2, 3, 4; Dormitory House Council 2, 3, 4; NEA 3, 4; Religious Education Club 1, 2; YWA 1, 2, 3, 4.

Williams, Celestial Ruth — Dunn

B.S., Elementary Education

Appalachian State Teachers College; Dormitory House Council 4; NEA 3, 4.

Williams, Edward Bruce, Jr. — Hookerton

B.S., Chemistry

University of North Carolina; American Chemical Society 3, 4; Intramurals 1; Spanish Club 2.

Williams, Richard Lee — Clarendon

B.S., Business Administration

Alpha Phi Omega 2, 3, 4; Dormitory House Council 4; Student Proctors 4; Thomas Wolfe Literary Society 2; Alpha Beta Gamma 1; Student Development Committee 3, 4.

Williamson, Michael Allen — Cerro Gordo

B.S., Elementary Education

Pembroke State College; Intramurals 1, 2, 3, 4; NEA 4; YRC 2, 3; Walker Group 2.

Williamson, Stephen Monroe — Kenansville

B.S., Biology

Williford, James Howard — Godwin

B.S., Business Administration

Wilson, Evelyn Louise — Nathalie, Va.

B.A., Music Education

Memphis State University; BSU 1, 2, 3, 4; Touring Choir 1, 2, 3, 4; YWA 1, 2, 3, 4; Chamber Choir 3, 4; Campbell Girls' Trio 1, 2; Vivian Dawson Massey Music Award 3.

Wilson, Kenneth Ray — Ocean Drive Beach, S. C.

B.S., Social Science

Wilson, Mary Ann Brady — Robbins

B.S., Elementary Education

University of North Carolina at Greensboro 1, 2; Intramurals 3, 4; NEA 3, 4.

Woodall, Noela Auman — Benson

B.S., Elementary Education

Woodard, Jessie Franklin — Kenly

B.S., Mathematics

N. C. State College; NEA 3, 4.

Wright, Joseph Woodley — Bridgeton

B.A., Religious Education

Alpha Phi Omega 3, 4; Intramurals 4; BSU 1, 2, 3, 4; Choir 1, 2, 3; Dormitory House Council 1, 3, 4; SGA 1, 3; Men's Executive Council 1, 3; Religious Education Club 4; Student Proctors 4; Band 3, 4.

Yates, Saundra Jo — Chadbourn

B.S., Education

Dormitory House Council 4; NEA 3, 4; YDC 3.

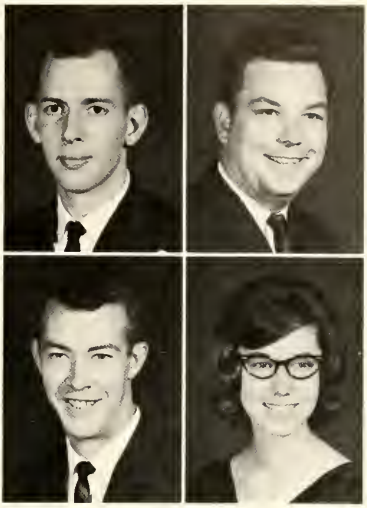

Seniors

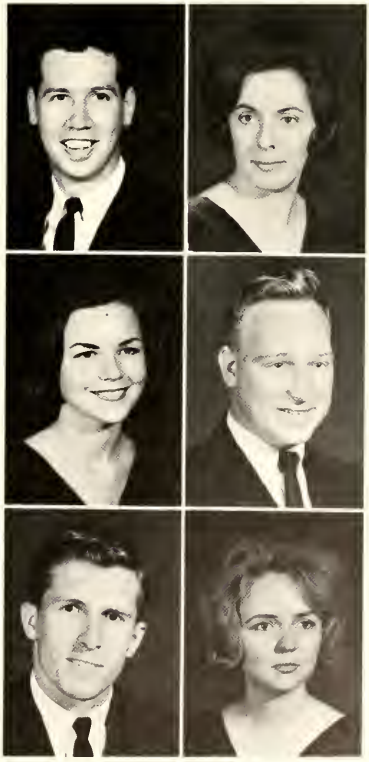

JUNIOR CLASS OFFICERS

Marion Davis.....*Vice President*
Judy Lynam.....*Secretary and Treasurer*
David Stevens .....*President*

Juniors

ADAMS, Steve D.
Angier

ADDLETON, Marveen Hilda
Durham

ALFORD, Charles Stephen
New Bern

ALLEN, Floyd Wayne
Four Oaks

ALLEN, Jo Anne
Chesapeake, Va.

AMAN, Joseph Nixon
Clinton

ANDERSON, Eugene
Myrtle Beach, S. C.

ATKINS, James Michael
Mullins, S. C.

ATKINS, Virginia Dare
Dunn

AUSTIN, Jimmy Hiram
Smithfield

BALLANCE, George Wallace, Jr.
Kenly

BARBOUR, Winford Earl
Stantonsburg

BARFIELD, Jerry Brooks
Dunn

BARR, Linda Kaye
Warsaw

BARWICK, James Elmer, Jr.
Durham

BEAL, Gary Summitt
Sanford

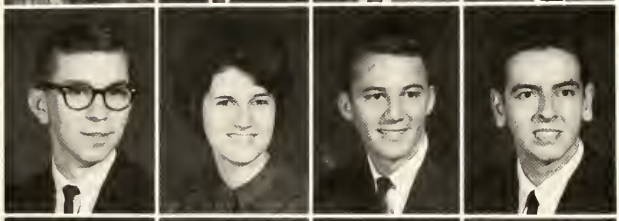

BEASLEY, Edward Bruce, III
Fountain

BELL, Sandra Blythe
Mt. Olive

BELL, Thomas Mason, Jr.
Fayetteville

BENNETT, Helen Jeanette
Lillington

BENSON, Rebecca Jane
Benson

BERRY, Betsy Jo
Broadway

BEST, Barbara Lynn
Richlands

BITRICK, Jessie Duane
Raleigh

Juniors

BLACKMAN, Ada Louise
Wade

BLAKE, Brenda Marilyn
Chadbourn

BLALOCK, Robert Bernard
Erwin

BRANTLEY, Lovye Lucille
Aurora

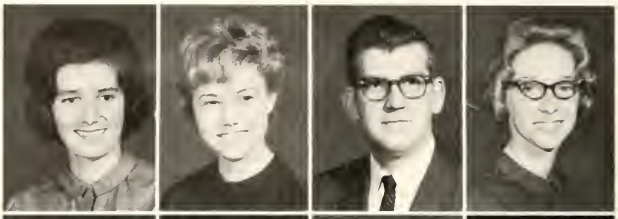

BRIGGS, Noram Suzanne
Sanford

BROOKS, Robert Edward
Willow Springs

BROWN, Hewitt Alexandria
Buie's Creek

BROWN, Janice Olivia
Chadbourn

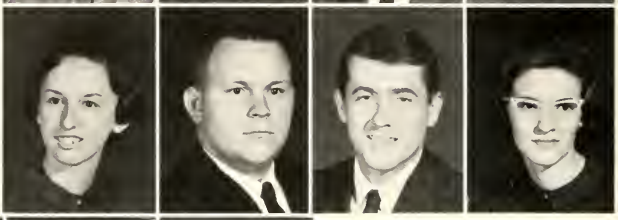

BROWN, Thomas Lorain
N. Charleston, S. C.

BROWNE, Jeannie Helen
New Bern

BRYANT, Joe Ray
Buie's Creek

BURKE, Wilsona Lee
Raleigh

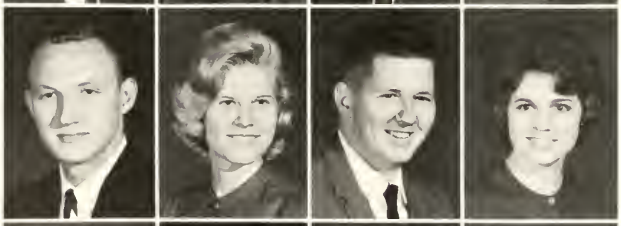

BURKLOW, Ernest Gerald
Hazard, Ky.

BYRD, Cythia Jane
Bunnlevel

BYRD, James Ronald
Sanford

CAINE, Sylvia Lois
Lumberton

CAMERON, James D.
Erwin

CAMERON, Susan Ann
Apex

CAPPS, John Talbot
Kinston

CARR, Joseph Myron
Rose Hill

CHERRY, Morris Andrew
Mt. Olive

COCKBURN, Victoria May
Buie's Creek

COTTEN, Jo Anne
Fuquay-Varina

COTTON, Wayne Livingston
Franklin, Va.

Juniors

COTTRELL, Helen Joy
Louisburg

COWEN, Carol Harris
Lillington

COWEN, William Henry
Williamston

CRIDLIN, Pamela Carol
Newport News, Va.

CURTIS, Terry Michael
Temple, Penn.

DARDEN, David Holmes
Newton Grove

DARROCH, Alda Louise
Lillington

DAVIS, Marion Hoke, Jr.
Whiteville

DEAN, Benjamin Amos
Clayton

DEES, Frankie Sue
Chesapeake, Va.

DENNING, Joy Elizabeth
Angier

DODD, Sue Lee
Four Oaks

DORMAN, Billy Guthrie
Tabor City

DORMAN, Donnie Gene
Coats

DRANE, Henry Edward
Winston-Salem

DUKE, Harold Beckwith, Jr.
Raleigh

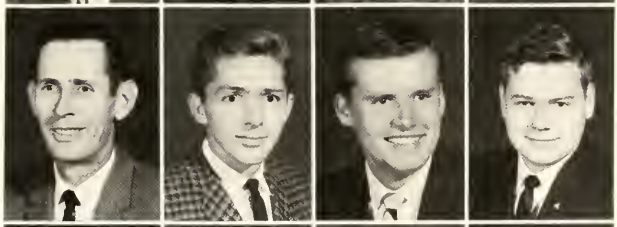

DUNAWAY, Gene Douglas
Fayetteville

DUPREE, Don Robert
Angier

EAKES, Mark Wayne
Durham

ENNIS, Larry Wayne
Durham

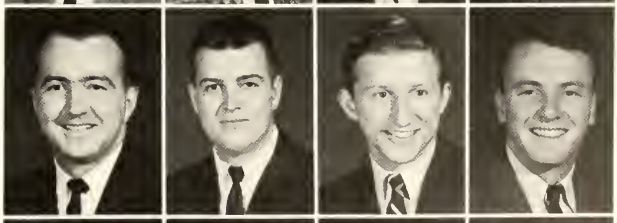

EVERHART, Karen Jean
Smyrna, Del.

EVERS, Jacqueline Rose
Butner

FAIRCLOTH, Mary Sue
Salemburg

FERGUSON, Thomas David
Morrisville

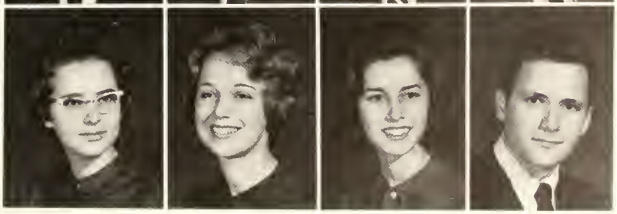

Juniors

FETZER, Robert William
Leesburg, Va.

FITANIDES, Philip E.
Southern Pines

FLORANT, Mary Lindsay
Norristown, Penn.

FLOYD, Austin Edward
Mullins, S. C.

FLYNN, Glenda Faye
Sanford

FLYNT, Richard Calvin
Liberty

FOIL, Martha Pamela
Jacksonville

FOLTZ, Ila Darleene
Rural Hill

FORST, James Wesley
Trenton, N. J.

FOWLER, Howard William
Tabor City

FOWLER, Linda Blake
Tabor City

GARDNER, Marie Christine
Walterboro, S. C.

GARNER, Judy Carolyn
Robbins

GARNES, Frederick Lawrence
Huntington, W. Va.

GARRET, Michael Reed
Plymouth

GIBSON, Doris Ann
Durham

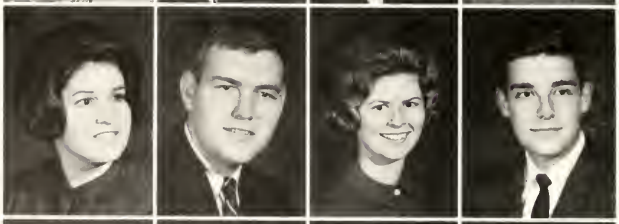

GLOVER, Susan Phelps
Lake Waccamaw

GODWIN, Lewis McKinley
Raleigh

GOFORTH, Sarah Ellington
Jacksonville

GOOCH, Garrett, Gideon, III
Roanoke, Va.

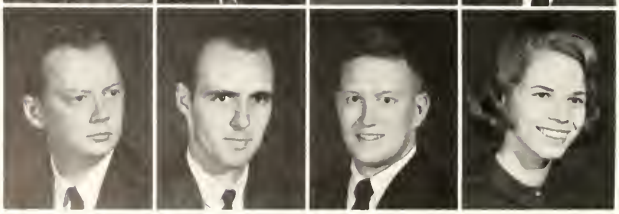

GOODRICH, Robert F.
Mt. Olive

GOODWIN, Harry Lee
Apex

GOSS, Willie Sherrill
Fuquay

GREENE, Louise
Fayetteville

Juniors

GRIFFIN, Charlotte Barnhill
Rocky Mount

GROSE, Tony B.
Franklinville

HALES, Annie Merle
Chesapeake, Va.

HALL, Bobby Ray
Erwin

HALL, Hazel Marie
Pembroke

HARDING, Earl Linwood, Jr.
Chesapeake, Va.

HARDY, Mary Lou
Richmond, Va.

HARRIS, William Burleigh
Richmond, Va.

HARRY, John McKamie, Jr.
Fayetteville

HAUSER, Thomas Franklin
Winston-Salem

HEDGPETH, Henry Stephen
Sanford

HERRING, Henry Bryant, Jr.
Hartsville, S. C.

HEWETT, Dora Ann
Supply

HIGHSMITH, James Daniel
Fayetteville

HOFFMAN, Phillip Dixon
Wilmington

HOGAN, William Robert
Chapel Hill

HOLLAND, Ida Mae
Hollins, Va.

HONEYCUTT, Delores Yvonne
Angier

HONEYCUTT, Jeanne Moore
Smithfield

HOOKS, Claude Allen, Jr.
Chadbourn

HORN, Donald Keith
King's Mountain

HUDGINS, Amelia Frances
Statesville

HUDSON, Robert Greenlee
Sophia

HUNT, Doris Ellen
Kinston

Juniors

HUSSEY, Elizabeth Purv
Robbins

HUTCHISON, John Sher , Jr.
Waterford, Va.

JACKSON, Elmer David
St. Paul

JACKSON, Jessie Frankl III
Rocky Mount

JOCKISCH, Robert Will
Apex

JOHNSON, Jan Baren
Fayetteville

JOHNSON, Stacey Holn
Dunn

JONES, Danny Bruce
Fayetteville

JONES, Malcolm Whitmel
Raleigh

JONES, Mary Elinor
Durham

JONES, Randall Allen
Kenansville

JORDAN, Joseph Duggan, Jr.
Richmond, Va.

JORDAN, Suzanne Lee
Richmond, Va.

JOYNER, Donald Glenn
Raleigh

JOYNER, John Duff, Jr.
Fairmont

JOYNER, Willis Randolph
Rocky Mount

KING, Wilbur Fred
Kinston

KIRBY, Henry, III
Kenly

KIRKMAN, Larry R.
Lexington

LANEY, George Van
Erwin

LANIER, Russell Jarvis, Jr.
Beulaville

LARSON, Evelyn Joyce
Rowland

LEE, Marilyn Lee
Dunn

LEMMOND, Walter Vann, III
Lumberton

Juniors

LENN, Jerry Michael
Springfield, Va.

LEWIS, Bobby Franklin
Vernon Hill, Va.

LEWIS, Dixie Baggett
Dunn

LEWIS, Owen Autry
Clarkton

LOCKERMAN, Tony Mason
Salemburg

LONG, Luther Youngs
Mocksville

LYNAM, Judith Gaynelle
Wake Forest

LYON, Roger James
Sanford

McBRIDE, Thomas Edward
Wadesboro

McCASKILL, Willard Holt, Jr.
Bristol, Penn.

McCOLL, Phillip Jennerette
Little Rock, S. C.

McCORMICK, Randall Archie
Sanford

McCORMICK, William Harmon
Myrtle Beach, S. C.

McCULLOUGH, Sandra Jo
Sanford

McDANIEL, Herbert Alton, Jr.
Raleigh

McFADYEN, George Arthur, Jr.
Smithfield

McGIRT, Philip Forrest, Jr.
Rowland

McLAM, Jessie Lee
Whiteville

McLAMB, Cecil Ray
Four Oaks

McLAUGHLIN, Nancy Evens
Willingboro, N. J.

McLEOD, Howard Martin
Fayetteville

McPHERSON, Sharon Jane
Clarendon

MABE, Monty Lee
Clinton

MacMILLAN, Brenda Ray
Teachey

Juniors

MANN, James Lindsay
Sanford

MARKS, Cecile Jewel
Willard

MARSHALL, Joyce Nell
Garland

MARSHBURN, Anita Kaye
Maple Hill

MARTIN, James Hoyle
Franklinville

MATTHEWS, James Neil
Kipling

MATTHEWS, Ted Woodrow
Bunnlevel

MATTHEWS, Vivian Marie
Wade

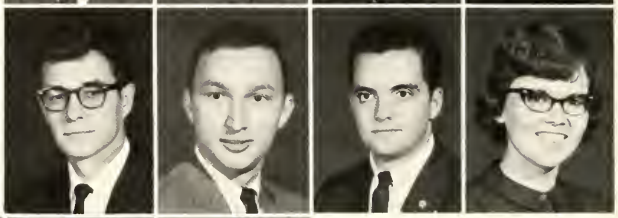

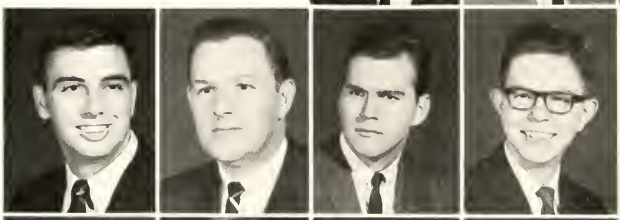

MATTHEWS, William Michael
Benson

MIDDLETON, Charles Fred
Wade

MILLER, David Allen
Rowland

MOORE, Hilton Farrow, Jr.
New Bern

MORRIS, Thomas William, Jr.
Hampton, Va.

MOSBY, Judith Louise
Rockville

NYE, Judy Ann
Clarkton

ODOM, Larry Roscoe
Erwin

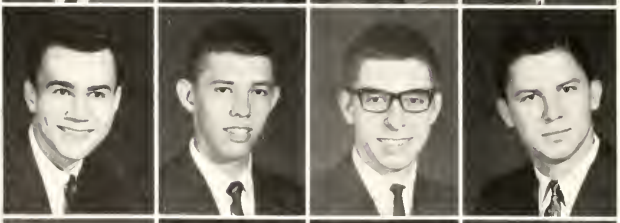

O'TUEL, Samuel James
Goldsboro

OUTLAND, Hubert Chester, Jr.
Farmville

OWENS, John Marion
Cooleemee

PARKER, Jerry
Longs, S. C.

PARROTT, Jacob Allen
Kinston

PARSON, Willa Dean
Newton Grove

PAYNE, Fairinda Fairfax
Jefferson

PEACOCK, John Larry
Benson

Juniors

PEGG, Jack Weldon
Kernersville

PETERSON, Max Rupert, Jr.
Clinton

PHARR, Clarence Cassius
Charleston, W. Va.

PIERCE, James Maryland
Raleigh

PIERCE, William Howard
West Jefferson

PLAUGHER, Richard North
Alexandria, Va.

POWELL, Jean Cameron
Holland, Va.

PREVATTE, Baxter, Jr.
Vass

PRICE, Kermit Shelton
Mt. Olive

PRIMM, Algernon Mark
Elon College

PRINCE, James Anderson
Raleigh

PRINCE, Joseph Oneal
Fuquay

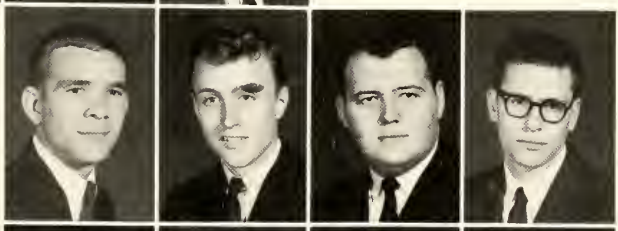

PROCTOR, Allen Edward, Jr.
St. George, S. C.

QUICK, Martha Louise
Lillington

RABON, Wayne Levon
Lumberton

RAINS, Marion Victor
Kenly

RAWLS, Dora Pearl
Suffolk, Va.

RAYBORN, Sandra Cille
Fayetteville

REEVES, Paula Jean
Atlanta, Ga.

REGISTER, Wanda Matthews
Buie's Creek

RENN, Willard Allen
Erwin

ROBERTS, Willie Mack
Buie's Creek

ROBINSON, Charles Wright
Clinton

RODGERS, Kenneth Rice
Williamsburg, Va.

Juniors

ROSE, Graham Harold
Newton Grove

ROUNTREE, Peggy Jo
Portsmouth, Va.

SANDERS, Julia P.
Newton Grove

SANDIFER, James Emmette
Falls Church, Va.

SAVAGE, George Thomas, Jr.
Southport

SAVAGE, Martha Olive
Buie's Creek

SCOTT, Buck Draughon
Fayetteville

SHAW, Calvin High, Jr.
Durham

SHAW, Reginald
Fuquay-Varina

SHEARIN, Wilbra Ann
Oxford

SHEPPARD, Dwight Flavius
Pink Hill

SIMPSON, Howard Bobbitt
Newton Grove

SKINNER, Charles Albert, Jr.
Fayetteville

SMITH, Donald Hutson
Richmond, Va.

SMITH, James Daniel
Albemarle

SMITH, James William
Dunn

SMITH, Katherine Creech
Conway, S. C.

SMITH, Milton Ray
Garland

SNYDER, James Luther
Charlotte

SPEERS, John Woodfin
Chesapeake, Va.

SPENCE, Phillis Ann
Lillington

STANLEY, Brenda Kaye
Four Oaks

STEM, Margaret Gayle
Oxford

STEWART, Kenneth Ashley
Buie's Creek

Juniors

STONE, Robbie L.
Fairmont

STRICKLAND, Gary Hugh
Four Oaks

STRICKLAND, Texford
Tabor City

STROUD, Dorothea Sheldon
Fuquay-Varina

TAYLOR, Robert Tilden
Norfolk, Va.

TEETER, Margaret June
Wilmington

THOMAS, Ann Davis
Lexington

THOMAS, Joyce Marie
Baltimore, Md.

THOMAS, Phyllis Dianne
Lillington

THOMASSON, John Randolph
Lynchburg

THOMPSON, Ida Ann
Fairmont

THOMPSON, William Henry, Jr.
Hallsboro

THORNTON, Barbara Allen
Dunn

THORNTON, Linda Sue
Newton Grove

TIMBERLAKE, Ella Jean
Youngsville

TINGEN, Ellen Ann
Fuquay-Varina

TODD, Jimmy Allen
Buie's Creek

TRAVIS, Roger Ray
Reidsville

TURNER, Billy Ray
Sanford

TURNER, David James
Greensboro

UPCHURCH, Judith Ann
Buie's Creek

VALLINI, Carroll Gene
Lillington

VANN, Edward W.
Rocky Mount

VANN, William Camp
Norfolk, Va.

Juniors

VAUGHN, Harry Renner
Mt. Airy

VAUGHN, Raymond Lee, Jr.
Highfalls

VINSON, Carol Ann
Roseboro

WAGSTAFF, Thomas Lee, Jr.
Skipwith, Va.

WALKER, Charles Garrett
Goldsboro

WALKER, Sherrill Jane
Roxboro

WATKINS, John Clardy, III
Henderson

WATSON, Clyde Wayne
Hartsville

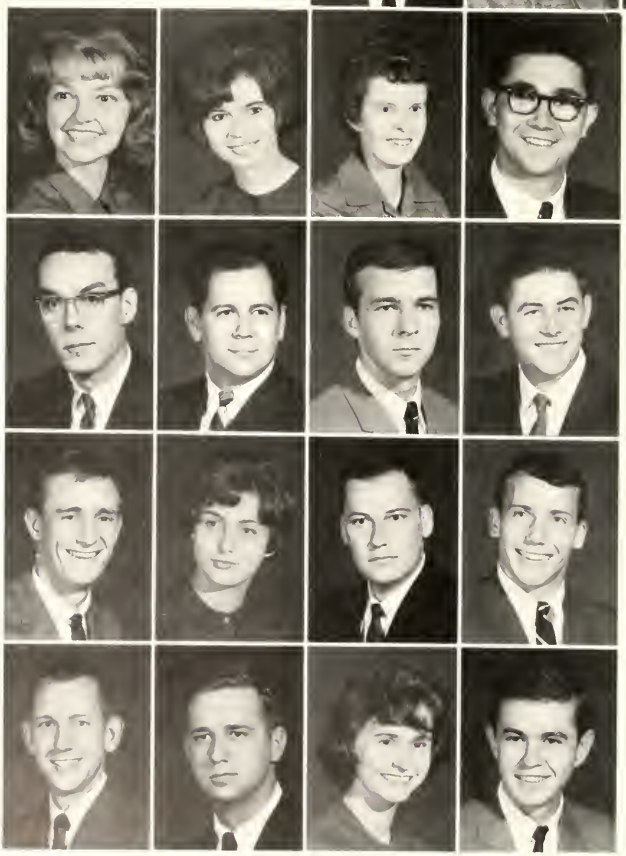

WATTERSON, Gloria
Broadway

WHEELER, Judith Jackson
Angier

WILKINSON, Beverly Carol
Oxford

WILKINSON, Douglas Harold
New Bern

WILLIAMS, Hampton Lee
Falls Church, Va.

WILLIS, Cleveland Paul
Benson

WILSON, Thomas Singleton
Roanoke Rapids

WINSTEAD, Wesley Wayne
Buie's Creek

WISH, Peter Allen
Camden, N. J.

WITHERSPOON, Rachel Mareen
Rutherford College

WOOD, Michael Charles
Fayetteville

WOOD, Walter Van
Oxford

WOOTEN, Kenneth Gregory, Jr.
Wilmington

YARBOROUGH, Billy John
Sanford

YARBOROUGH, Mary Jane
Sanford

YEOMANS, Clifton Vaughn
Smyrna

YOUNG, Douglas Leigh
New Bern

YOUNG, James Lindsay
Spencer

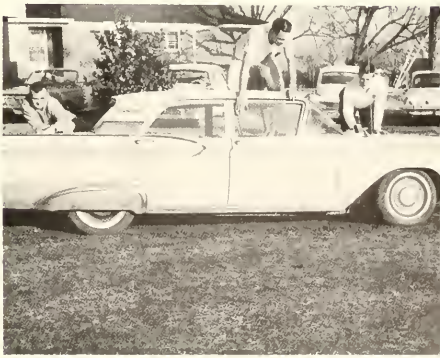

SOPHOMORE CLASS OFFICERS

Betty Burkot ..... *Secretary*
Jay King ..... *Treasurer*
Bill Cravens ..... *Vice President*
Don Fish ..... *President*

ALFORD, Fred Garland
Erwin

ALLEN, Betty Sue
Carthage

ALLEN, Jerry Tucker
Benson

ALLEN, Seth Douglas
Benson

ALLIGOOD, Flavius Leroy
New Bern

ALLSBROOK, Pamela Kay
Buie's Creek

ANDREWS, Edna Pearl
Coats

ANDREWS, Richard Lee
Suffolk, Va.

ARIAIL, Adrienne Virginia
Fayetteville

AUTRY, Charles Edward
Raleigh

AUTRY, Wilson Monroe
Stedman

AVERY, Ronald Franklin
Coats

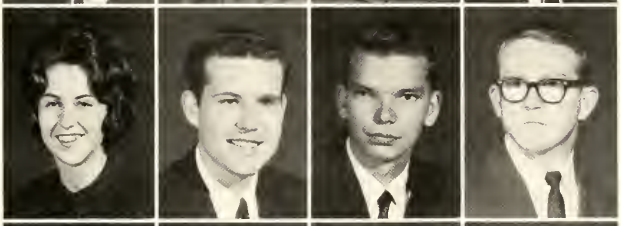

AYCOCK, James Benson
Warrenton

BABSON, Carl Vernon, Jr.
Jacksonville

BAILEY, Janie Lewis
Raleigh

BAILEY, William Earl
Clinton

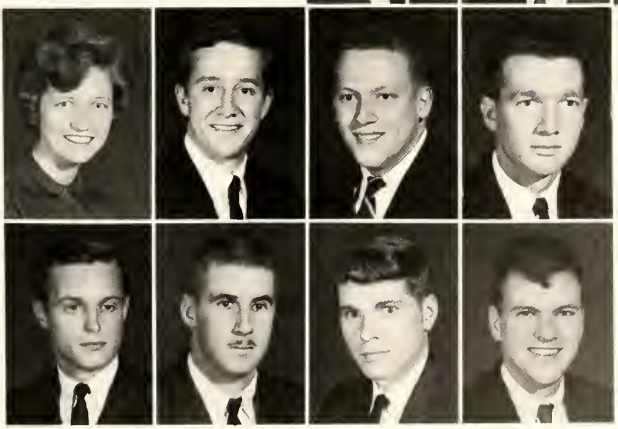

BAKER, Linda Ann
Wilson

BAKER, Robert Newton, III
Suffolk, Va.

BALLANCE, Bobby Allen
Raleigh

BALLARD, Vernon Charles
Fuquay Springs

BARBOUR, Gene Bennett
Willow Springs

BAREFOOT, Lehman Worth
Dunn

BARNES, Archie Lee
Carthage

BARRETT, Ernie L.
Newsoms, Va.

Sophomores

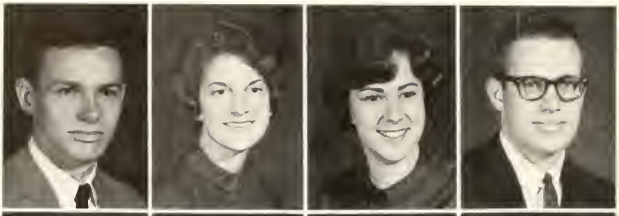

BASS, John Bunyan
Lucama

BASS, Mary Elizabeth
Lucama

BATCHELOR, Mary Carolyn
Sanford

BEAIRD, Kenneth Harvey
Raleigh

BEAMAN, Reddin Stuart
Hookerton

BEANE, Judith Mae
Lancaster, Va.

BEEBE, Edward Frank
Toms River, N. J.

BELOTE, Revel Franklin, Jr.
Newport News, Va.

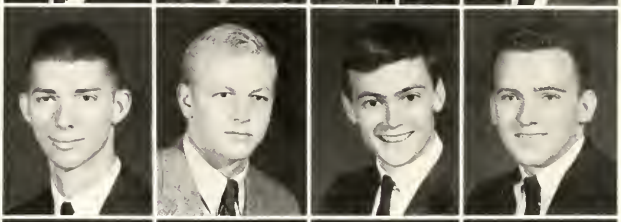

BENNER, William Penn
Carthage

BENNETT, Mardecai Rufus
Mt. Olive

BITTNER, Charles Thomas
Suffolk, Va.

BLACK, William Henry, III
Lillington

BLACKWELL, Deloris Ann
Oxford

BLACKWOOD, Martha Anne
Fayetteville

BLASE, Albert Joseph
Williamsport, Penn.

BOISSEAU, Margaret Ann
Mayodan

BOSEMAN, Floyd Glenn
Buie's Creek

BOYD, Jean Marshall
Durham

BOWLING, Wallace Daniel
Oxford

BOYETTE, John Wright, Jr.
Warsaw

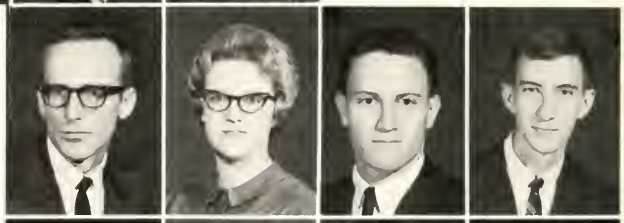

BRANTLEY, William Allen
Durham

BREWINGTON, Robert Carroll
Carthage

BRINSON, Emmitt Leroy, Jr.
Buie's Creek

BRITT, Danny Ray
Chadbourn

BROOKS, Rachel Elizabeth
Roanoke Rapids

BROTHERS, Henry Franklin
South Mills

BROWN, April Kivette
Trinity

BROWN, David Millard
Buie's Creek

BRYAN, Douglas Scott
Raleigh

BULLEN, Bradford Thompson
Welaka, Fla.

BULLOCK, Betty Ruth
Lake View, S. C.

BULLOCK, Celeste Alberta
Willow Springs

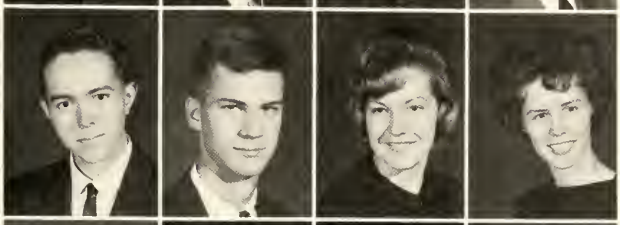

BULLOCK, Dana Ann
Lillington

BULLOCK, Jimmy Gray
Lillington

BUNCE, Dearl Linwood
Stedman

BUNN, Betty Harlowe
Zebulon

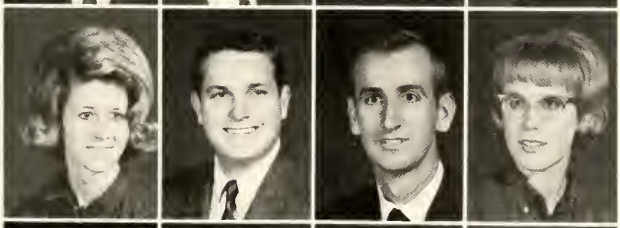

BUNN, Raymond Winston, Jr.
Newport News, Va.

BUNN, Robert Wilton
Newport News, Va.

BUNTING, Glen Woodburn
Durham

BURBADGE, James Richard, Jr.
Mt. Pleasant, S. C.

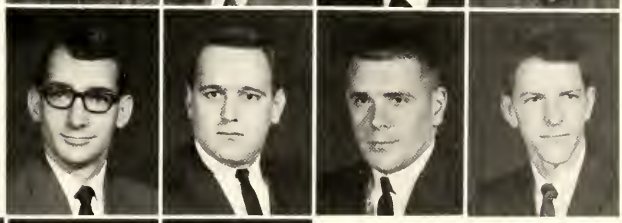

BURKOT, Elizabeth Ann
Buie's Creek

BURNETT, Douglas Reynolds
Huddleston, Va.

BURNHAM, George Andrew
New Bern

BUSH, Brenda Foye
Rockingham

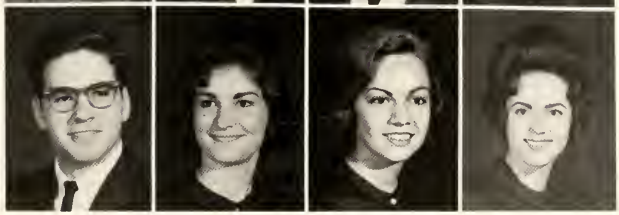

BYRD, Donald Jackson
Bunn Level

CAMERON, Faye Ann
Broadway

CAMPBELL, Catherine Callen
Roxboro

CAPPS, Becky S.
Varina

Sophomores

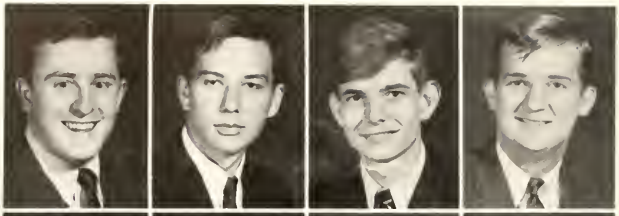

CAPPS, James Henry
Virginia Beach, Va.

CARTER, David Braxton
Fayetteville

CASHION, Charles Lelard
Greensboro

CASTLEBERRY, Lacy Stewart
Garner

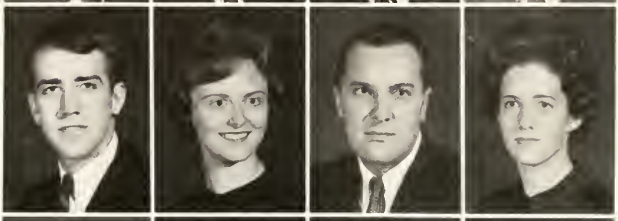

CHADWICK, John Oliver
Alexandria, Va.

CHAMBLEE, Gloria Ruth
Durham

CHANEY, William Joel
Reidsville

CLARK, Judith Carol
Oxford

CLARK, Kirkland Woodruff
Raleigh

COBB, Adelia Faye
Clayton

COCKMAN, Edward Lee
Carthage

COLEMAN, H. Michael
Greenville, S. C.

COLEMAN, Kenneth M.
Salisbury

COLTHARP, John Cameron
Wilmington

COLVILLE, Opal Kathryn S.
Dunn

COOKE, Hubert Edward
Chadbourn

CORBETT, Judith Elaine
Supply

COURTNEY, Ray D.
Marion, Va.

COX, Flora Jean
Fairmont

COX, Lawrence W.
Leaksville

CULBRETH, Carson Douglas
Fayetteville

CURRIN, James Nelson, Jr.
Oxford

Dail, William Edward
Newport

DAUGHTRY, Raeford
Clinton

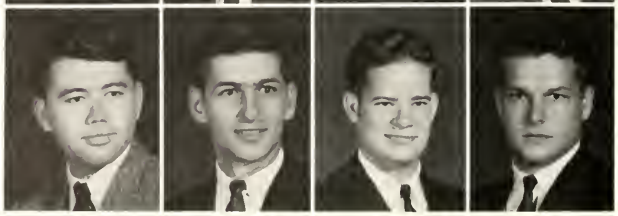

DAVID, Christopher Pickler
Pinebluff

DAVIS, George Shelton
Elizabeth City

DEAN, Richard Merritt
Durham

DEANS, Leon, Jr.
Kinston

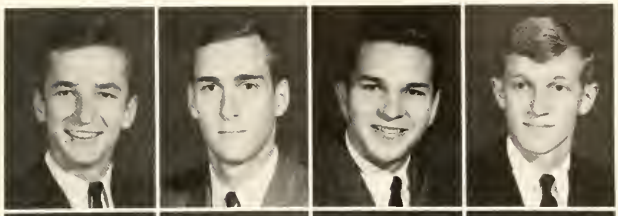

DEHDASHTI, Shahnaz
Abadan, Iran

DeRATT, Margaret Elizabeth
Raleigh

DEVANE, Linda Joan
Tarheel

DICHECK, Brenda Faye
Bridgeton

DILLARD, John Claude
Hamptonville

DOBSON, Phyllis Jeritta
Liberty

DONOVAN, Richard John
Middletown, N. J.

DOUCETTE, Mary Elizabeth
Durham

DRINKARD, John Monroe
Hartsville, S. C.

DUBIS, Michael John
Erwin

DUNN, Brenda Gay
Benson

DUPREE, Joseph Wade
Angier

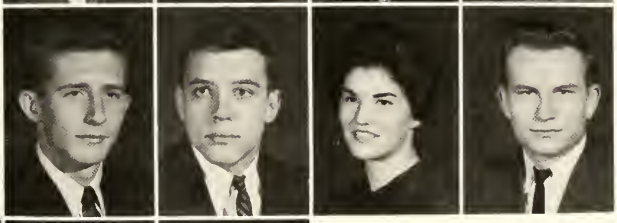

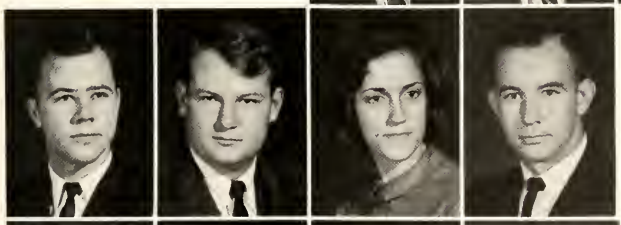

DYESS, William Morgan
Springfield, Va.

EAKES, Wallace Spurgeon
Franklinton

EASON, Clara Ann
Chesapeake, Va.

EDWARDS, Joe Allen
Warsaw

ELLIOTT, James Lauriston
Virgilina, Va.

ELLIOTT, Roger Vernon
Tabor City

ENNIS, George William
Dunn

ESENBERG, Robert W.
Virginia Beach, Va.

Sophomores

EVES, Sara Jane
Elizabeth City

FANN, Larry Gentry
Clinton

FANN, Ursula Gail
Salemburg

FAULK, Gilbert Carey
Fairmont

FISH, Donald Ray
Angier

FITZGERALD, Jeri A.
Pine Level

FORAN, Michael F.
Jacksonville

FORE, James Joel
Fork, S. C.

FORMYDUVAL, Parley Pratt
Ash

FRANKS, Richard Lee
Elon College

FRAVEL, Charles Ashby
Arlington, Va.

FRAZIER, Doris Lorraine
Cottondale, Fla.

FREEMAN, Oleta Autry
Stedman

FREEMAN, Sylvia Ann
Durham

GARDNER, Glenn Frank
Rocky Mount

GARDNER, Robert Martin
Winston-Salem

GARRIGUES, Samuel William
Riverside, N. J.

GAYNOR, Carey Wooten, Jr.
Fountain

GENTILINI, Roberto R.
Caracos, D.F.

GENTRY, Iris Lynn
Roxboro

GENTRY, Lelia Carol
Mamers

GILES, Schuyler Martin
Raleigh

GILMORE, Esther Carol
Raleigh

GOODMAN, Gail Richey
Dunn

GORE, C. Norris
Tabor City

GRACE, Michael Eden
Clinton

GRADY, Alton Phil
Selma

GRADY, Cynthia Ward
Elm City

GRADY, Harold Glenn
Mt. Olive

GRANT, Judith Lee
Alexandria, Va.

GRISSARD, Philip Earl
Smithfield, Va.

GULLEDGE, Gloria Jane
Erwin

GUNN, Lewis Durwell
Richmond, Va.

GUTHRIE, Ray Buren
Sanford

HALL, Donald Ray
Four Oaks

HALL, Susan Gayle
Wilmington, Del.

HALL, William Morris
Norfolk, Va.

HALSTEAD, Mary Pauline
South Mills

HARDIN, Melba Elizabeth
Erwin

HARDWICK, Stephen D.
Loris, S. C.

HARDY, Jimmy Louise
Cameron

HARRIS, Charles Benson
Spring Hope

HARRIS, Robert Baynes
Roxboro

HAYES, Brenda Jewell
Marietta

HAYNES, Rossie Dale
Cerro Gordo

HEAPE, Woodrow Daniel
Charleston, S. C.

HEATH, Linda Marie
New Bern

HERBERT, Gerald William
Buie's Creek

Sophomores

HERRON, Larry Eugene
Moncure

HOLDREN, Don Robert
Pocomoce, Md.

HOLLAND, Jon Ronald
Franklinville

HOLLEMAN, Jayne Ellis
Fuquay-Varina

HOLLEMAN, Melba Rosalyn
Holly Springs

HOLLINGWORTH, Samuel L.
Faison

HONEYCUTT, Anita Catherine
Salemburg

HONEYCUTT, Jacquelyn
Willow Springs

HONEYCUTT, Larry Daniel
Angier

HOOKS, Walter Jackson
Kenly

HORTON, John Dorch, Jr.
McBee, S. C.

HOUGH, Charles Amos
Jamesville

HOYLE, Robert Thurston
Henderson

HUDSON, Jean Carolyn
Dunn

HUFF, Virginia Lee
Fairmont

HUGHES, James Marshall
Hampton, Va.

HUGHES, Thurston Earl
Ash

HULL, Alden Wayne
Tarboro

HUNEYCUTT, Carolyn Florence
Greenville

HUNSUCKER, Richard Nelson
Winterville

HUNTSBERRY, Alanson H.
Chapel Hill

JAMES, Michael Martin
Exmore, Va.

JAMES, Robert Lionel
Wallace

JARD, John Brock
Virginia Beach, Va.

JENKINS, Joel Bernard, Jr.
Robersonville

JENKINS, O. C., Jr.
Cerro Gordo

JERNIGAN, Eloise
Benson

JOHNSON, Jeanne
Lillington

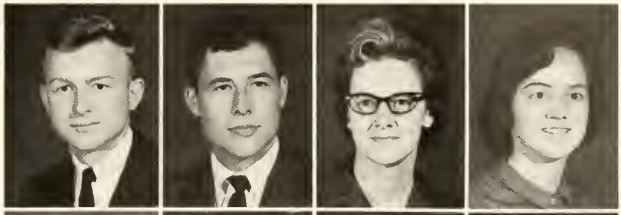

JOHNSON, Marvin Earl
Dunn

JOHNSON, Myrtle Kate
Fayetteville

JOHNSON, Nellie Rose
Wendell

JONES, James Russell
Snow Hill

JORDAN, Jimmy Neil
Fayetteville

JOYCE, Martha Nell
Ellerbe

KACPERSKI, Joseph Stanley
Buie's Creek

KAUTZMAN, Robert Ronald
New Kensington, Penn.

KELLY, Don Key
Carthage

KESSLER, Arnold Vincent, Jr.
Raleigh

KICKLIGHTER, Sarah Jane
DeLand, Fla.

KING, Jay Ronald
Wilmington

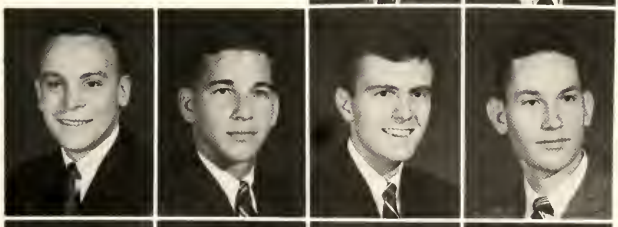

KIRBY, Clarence Austin
Kenly

KUTSHER, Robert George
Petersburg, Va.

LAMB, Samuel Hazen, III
Portsmouth, Va.

LAMBE, Francis Louis, Jr.
Raleigh

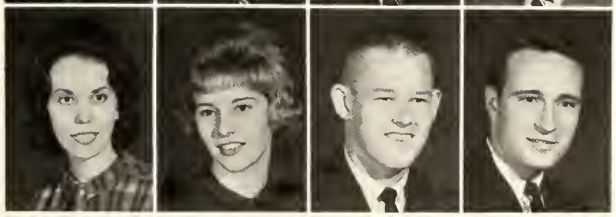

LANGDON, Nancy Johnson
Four Oaks

LANGDON, Patricia Ann
Benson

LANIER, Benjamin Wright
Wallace

LASATER, Michael Eugene
Buie's Creek

LASSITER, Martha Virginia
Conway

LATTA, William Harvey
Bunnlevel

LEARY, Gerald Philip
High Point

LEWIS, James Robert
Durham

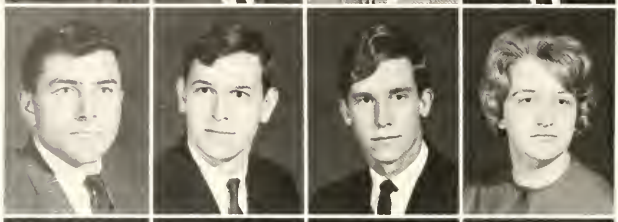

LIND, Edward Steven
Sanford

LOFTON, Lionel Stukes
McClellanville, S. C.

LOVELACE, James Robert, Jr.
Richmond, Va.

LUCK, Brenda Jane
Seagrove

LYON, Ralph Fleming
Kinston

McCORKLE, Minnie Geraldine
Durham

McCORMICK, Emily Sue
Sanford

McCORMICK, Evelyn Sheridan
Sanford

McCRAW, Paul Leonard
Ellenboro

McCULLEN, Stella Mae
Mt. Olive

McGHEE, James Edward
Raleigh

McGUIRE, Robert Wayne
Roanoke, Va.

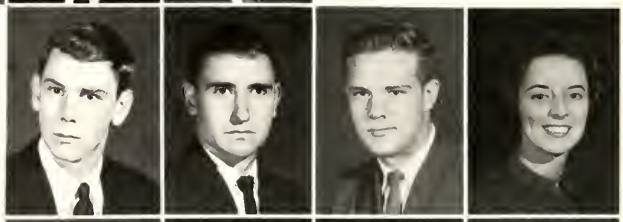

McKEE, John Oliver
Lynchburg, Va.

McLAMB, Kenneth Dale
Coats

McLEAN, Philip Monroe
Varina

McNEILL, Carol A.
Red Springs

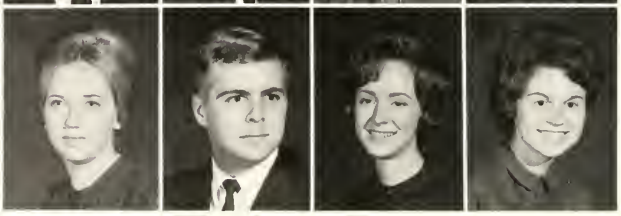

McNEILL, Nancy Paxton
St. Paul

MABBITT, Morris Lynn
Falls Church, Va.

MABE, Kathryn Jeanette
Pleasant Garden

MABRY, Karen Jean
Angier

MABRY, Toni Maurice
Angier

MARKS, Frederick Gerald
Monroe

MARTIN, John William, Jr.
Richmond, Va.

MASSENGILL, Alfred Wilburn
Four Oaks

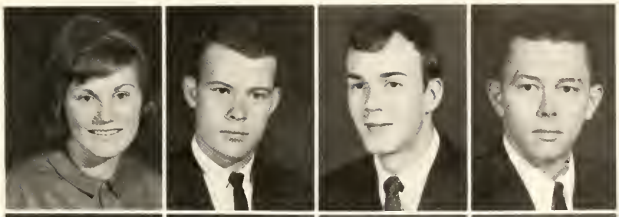

MATTHEWS, Larry Stephen
Elizabeth City

MEARES, Alice Faye
Cerro Gordo

MINCEY, Charles Dixon
Hillsboro

MIRIELLO, Joseph Michael
Erwin

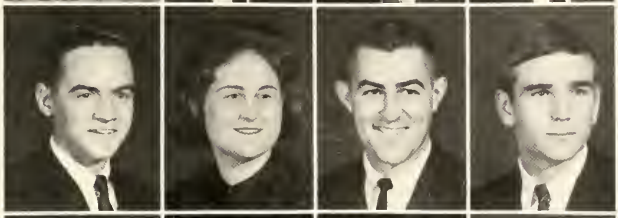

MITCHELL, Frank Byron
Fairmont

MITCHELL, Patrick Edward, Jr.
Lynchburg, Va.

MONTSINGER, James Lee
Durham

MOORE, Linda Juanita
Burgaw

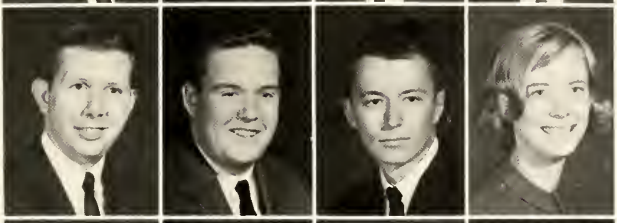

MOORE, Lucy Jane
Seagrove

MOORE, Paul Bryant, Jr.
Elm City

MOORE, Wallis Stuart
Ruther Glen, Va.

MOORE, William Donald, Jr.
Coats

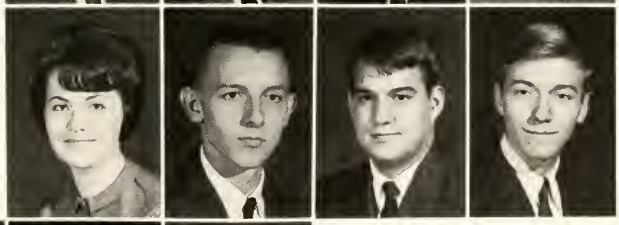

MORGAN, Joseph Robert
Erwin

MORGAN, Reuben Stanley
Castalia

MORROW, Rose Marie
Fayetteville

MORTON, Vencen Vernon
Oxford

MOUNTCASTLE James Lawrence
Weldon

MURRAY, Marsha Brown
Burgaw

MURRILL, James Buckner
New Bern

NANCE, Thomas Neal
Morehead City

Sophomores

NANCE, Una Jane
Sanford

NAPPIER, James Harold, Jr.
Clayton

NAYLOR, Larry A.
Dunn

NELLIGAR, Robert Markin
Virginia Beach, Va.

NIX, Claude Dale, Jr.
Richmond, Va.

NOBLES, Gloria Jean
Georgetown, S. C.

OAKES, Marvin Wayne
Altavista, Va.

OAKLEY, Grady Wiley
Dunn

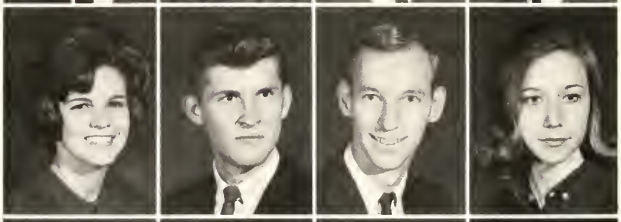

ODOM, Aimee Estelle
Red Springs

OGBURN, Gerald Partin
Willow Springs

ORMSBY, Edward Grady
Hamlet

PADGETT, Sallie Frances
Smithfield

PAGE, Virginia Elizabeth
Buie's Creek

PARKER, Beverly Jane
Newton Grove

PARKER, Brenda Jo
Benson

PARKER, Robert Wayne
Petersburg, Va.

PARKS, Harold Trent
Exmore, Va.

PARRISH, Nancy Byrd
Durham

PEAL, Carol Wynn
Newton Grove

PICKETT, Jean Gail
Beulaville

PIERCE, Jennifer Davis
Chevy Chase, Md.

PLEASANT, Steve Randal
Angier

POPE, Carol Louise
Kershaw, S. C.

POPE, James Howard
Greensboro

POTEAT, Martha Helen
Salisbury

PREVATT, Mary Wilder
Wilmington

PRICE, Thomas
Four Oaks

PRITCHARD, J. Pamela
Elizabeth City

PRUITT, Judith Ann
Fayetteville

PUGH, Arlene Hayes
Randleman

PUGH, Edward Ferris
Hagerstown, Md.

PUSSER, Mittie Berniece
Ellerbe

RALPH, Frank Kitchener, Jr.
Erwin

RAMER, Sue Dixon
Buie's Creek

RASH, Arlen Roy
Miller's Creek

RAY, Richard McClain
Raleigh

RAYNOR, Linda Carol
Clinton

REESE, Linda Grey
Townsville

RIDDICK, Richard Henry, Jr.
Alliance

RIGGSBEE, Needham Virgil
Morrisville

RIVENBARK, Mary Jane
Jacksonville

ROBBINS, Willis Bascom
Randleman

ROBERTS, Ann Walker
Elon College

ROGERS, Jean Hilton
Woodsdale

ROOK, James Hardy
Atlanta, Ga.

ROSE, Larry Phil
Coats

ROUSE, Linda Carol
Fork, S. C.

SALTER, Jeffrey Hugh
Beaufort

Sophomores

SANDERS, John Thomas
Wendell

SASSER, Sandra Kay
Kinston

SCHILLER, Mary Carla
Wilmington

SELLERS, Tony Philip
Wallace

SHARP, Linda Fay
Tampa, Fla.

SHAW, Colon Leon
Pittsboro

SHERRILL, Gayle Penelope
Garner

SIMPSON, John Wallace
Lumberton

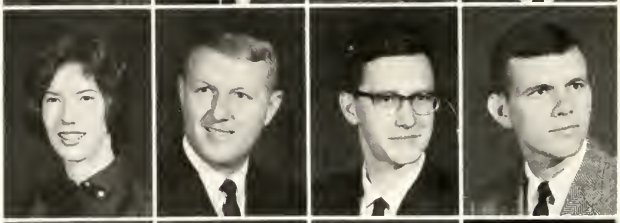

SINGLETARY, Judith Dianne
Elizabethtown

SMITH, Benjamin Fitzhugh
Mt. Olive

SMITH, Edgar Moseley
Kinston

SMITH, Franklin Albert
Erwin

SMITH, Henry Lewis
Fountain

SMITH, Linda Dianne
Norfolk, Va.

SMITH, Linda Marie
Ellerbe

SMITH, Mary Sandra
Durham

SMITH, Peggy Jane
Bear Creek

SMITH, Robert Marvin
Angier

SMITHWICK, Betty Dunning
Windsor

SMOAK, Shelby Raymond
Bamberg, S. C.

SORRELL, Brenda Faye
Dunn

SOUTHERN, Kenneth Wayne
Kernersville

SPENCE, Willoughby H.
Lillington

STANFIELD, James L.
Fairmont

STANLEY, Catherine Herring
Kinston

STATON, Christine Lou
Salisbury, Md.

STEPHENSON, Anne Johnson
Angier

STEPHENSON, Betsy J.
Angier

STEVENS, Marguerite Godwin
Smithfield

STEWART, Linda Sue
Benson

STEWART, Wade Minson
Four Oaks

STREB, John Reynolds
Raleigh

STREIB, Donald Lamar
Fayetteville

STRICKLAND, Sherry Jean
Tabor City

STROUP, B. Joe
Cary

SUGGS, Shirley Anne
Elizabethtown

TATUM, William Pryor
Sanford

TEW, Shirley Gray
Linden

THARRINGTON, Joseph Cary
Louisburg

THIGPEN, Joseph Quinn
Beulaville

THOMAS, James Rex
Lillington

THOMAS, Victor Herbert
Sanford

THOMPSON, Don McClain
Southern Pines

THOMPSON, Lonnie Mack
Raleigh

THOMPSON, Richard Allen
Mississippi City, Miss.

TIPPETT, Benny Gerald
Raleigh

TOWNSEND, Janis Faye
Lake View, S. C.

TURLINGTON, Gary Melvin
Lillington

Sophomores

TURNER, James Carlton
Garner

UMSTEAD, Jenny Lee
Raleigh

USKUP, Erhan
Greensboro

VAN DER VEER, Margaret R.
Rutherford, N. J.

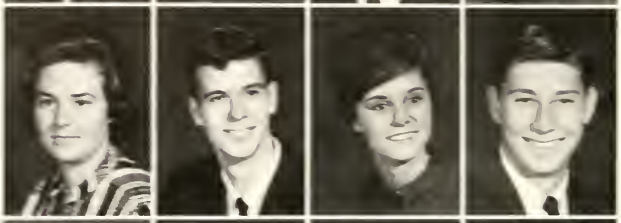

VAN FLEET, Cynthia Lee
Miami, Fla.

VAUGHN, Willie Joe
Highfalls

VICK, Carolyn Patricia
Franklin, Va.

WALKER, Lowry Holt
Hamlet

WALKER, Peggy Jo
Roxboro

WARD, Linda Faye
Longwood

WARREN, Elaine Lee
Fayetteville

WARREN, Joseph Mark
Clinton

WARREN, LaMont Cooper
Fayetteville

WARREN, Paul Nichols
Newton Grove

WEAVER, James Andrew, Jr.
South Hill, Va.

WEEKS, Ray Almon
Dunn

WELCH, Patricia Anne
Rockingham

WELCH, David Rackley
Clinton

WHARTON, Madelon Faye
Newport News, Va.

WHICHARD, David Emerson
Roanoke, Va.

WHITE, George Phillip
Whiteville

WHITE, James Daniel, Jr.
Fayetteville

WHITE, John Nelson
Elizabeth City

WILKERSON, Mary Barnes
Lumberton

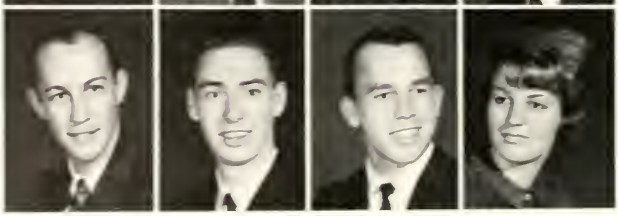

WILLETT, Freddie Lynn
Jacksonville

WILLIAMS, Elmon W.
Dunn

WILLIAMS, Mahlon Pierce, Jr.
Beaufort

WILLIAMS, Victoria Eileen
Erwin

WILLOUGHBY, Larry Michael
Charlotte

WILSON, John Henry
Erwin

WIMBERLEY, Brenda Diane
Apex

WIMBERLY, Faylene
Lillington

WOMBLE, Michael Phillip
Sanford

WOMBLE, Robert Joseph
Lillington

WOOD, Patricia Ann
Fayetteville

WOODARD, Roy Linwood
Kenly

WRENN, William Lethco
Fuquay

YARBORO, Carolyn Ann
Roxboro

YARBROUGH, Steve Terry
Abbottsburg

YOUNG, Thomas Edward
Shelby

FRESHMAN CLASS OFFICERS

Jane Britt ..... *Secretary*
Donald Parker ..... *Vice President*
Kay Shipp ..... *Treasurer*

Freshmen

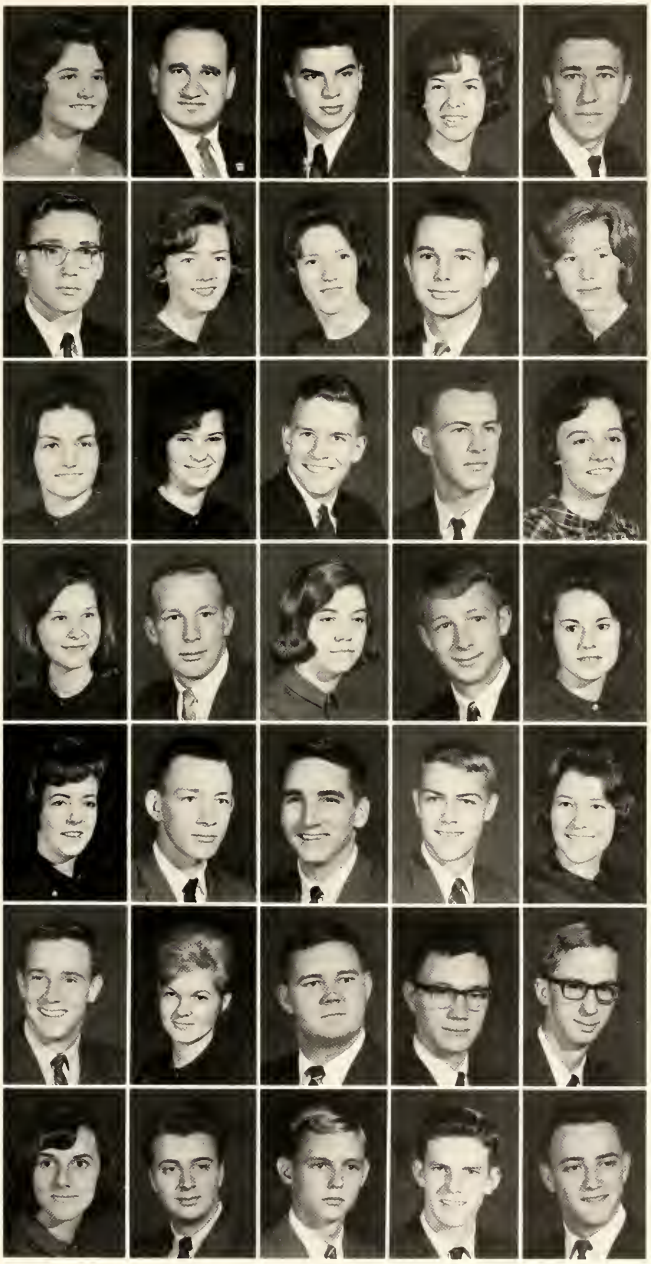

Adams, Gloria Ann
Benson

Al-Azzawi, Moayad Rashed
Baghdad, Iraq

Alexander, Robert Flow
Charlotte

Allen, Dorothy Jo
Gastonia

Allen, John Elam, Jr.
Clinton

Allen, William Simpson, Jr.
Cary

Alphin, Evelyn Diane
Fayetteville

Ammons, Clea Pearl
Dunn

Ammons, Henry Cornelius
Asheboro

Anderson, Elizabeth Harriet
Buie's Creek

Anderson, Mary Florence
Hope Mills

Andrews, Frances Olivia
Durham

Armistead, Ashley W., Jr.
South Hill, Va.

Arnold, Ruby Stewart
Fuquay Springs

Arnold, Susan Gayle
Creedmoor

Arrington, Ann Graham
Lillington

Atkins, John Hector
Lillington

Avery, Linda Sue
Kinston

Aycock, Charles B., III
Dunn

Ayscue, Fay Jacqueline
Henderson

Barbour, Helen Elsie
Raleigh

Barbour, Linwood Owen
Clayton

Barefoot, Everette Allen, Jr.
Erwin

Barefoot, James Oliver
Benson

Bariel, Carol Mac
Fayetteville, Va.

Barnes, Carl M.
Elizabethtown

Barnes, Eva Carol
Lumberton

Barnes, George Thomas
Elm City

Barnum, John C.
Charlotte

Bass, Guilford Wilson
Wilmington

Bass, Mary Martha
Fairmont

Bates, William Martin
Dunn

Batten, Donald Raybon
Wendell

Batten, Jerry Wayne
Whiteville

Batts, Bobby Francis
Warsaw

Freshmen

Baxter, Oscar Fitz-Alan
Norfolk, Va.
Beal, Carl Wayne
Sanford
Beavers, Herbert Newton
Bear Creek
Benfield, C. Dianne
Macon, Ga.
Bennett, Dianne Lynn
Fayetteville

Bennett, Richard Archer
Raleigh
Best, Mary Alice
Chapel Hill
Bethune, Horace Hunter
Bunnlevel
Bissett, Judy Faye
Middlesex
Bivens, Kenneth Alton
Burlington

Blackley, Larry Frank
Cary
Blackley, Lydia Carol
Farmville
Blackman, Mark Jerome
Smithfield
Blackwood, George Steven
Durham
Blase, Dolores Marja
Williamsport, Penn.

Blencowe, John Alfred
Richmond, Va.
Blevins, James Wilson
Buie's Creek
Blumenthal, Michael David
Alexandria, Va.
Blythe, Angela Elizabeth
Smithfield
Bonner, Betty Louise
Swan Quarter

Booker, Minnie Louise
Clinton
Boone, Patricia Anita
Clinton
Borkey, Sidney Orlando
Mechanicsville, Va.
Bostic, Nancy Mildred
Beulaville
Boyd, Jack Garland, Jr.
Swerna Park, Md.

Bradley, Benjamin Lewis
Herndon, Va.
Brantley, William Luther
Sanford
Britt, Jane Ashlyn
Clinton
Brock, Lewis Weldon
Rose Hill
Brooks, Sarah Ellen
Hamlet

Brown, Alice Lee
Kenansville
Brown, Sherrill Faye
White Oak
Bryan, Alma Buena
Alexandria, Va.
Bryan, Rosilee Euphie
Mooresville
Bryant, Harold David
Maysville

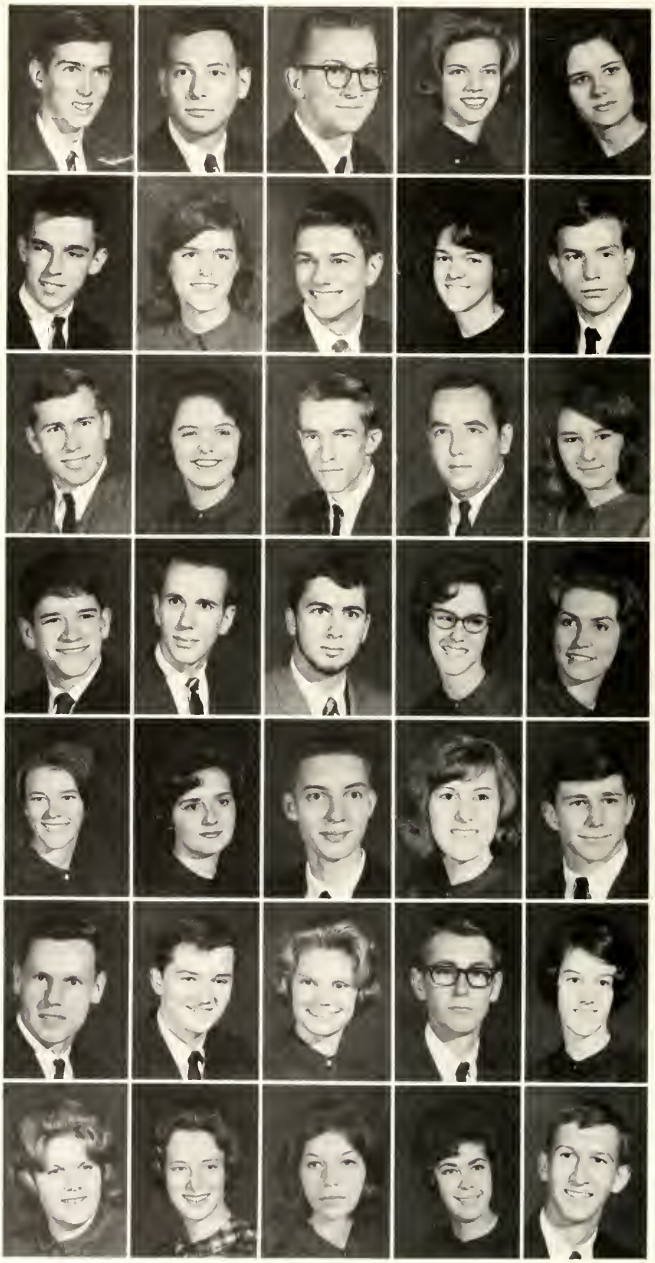

Freshmen

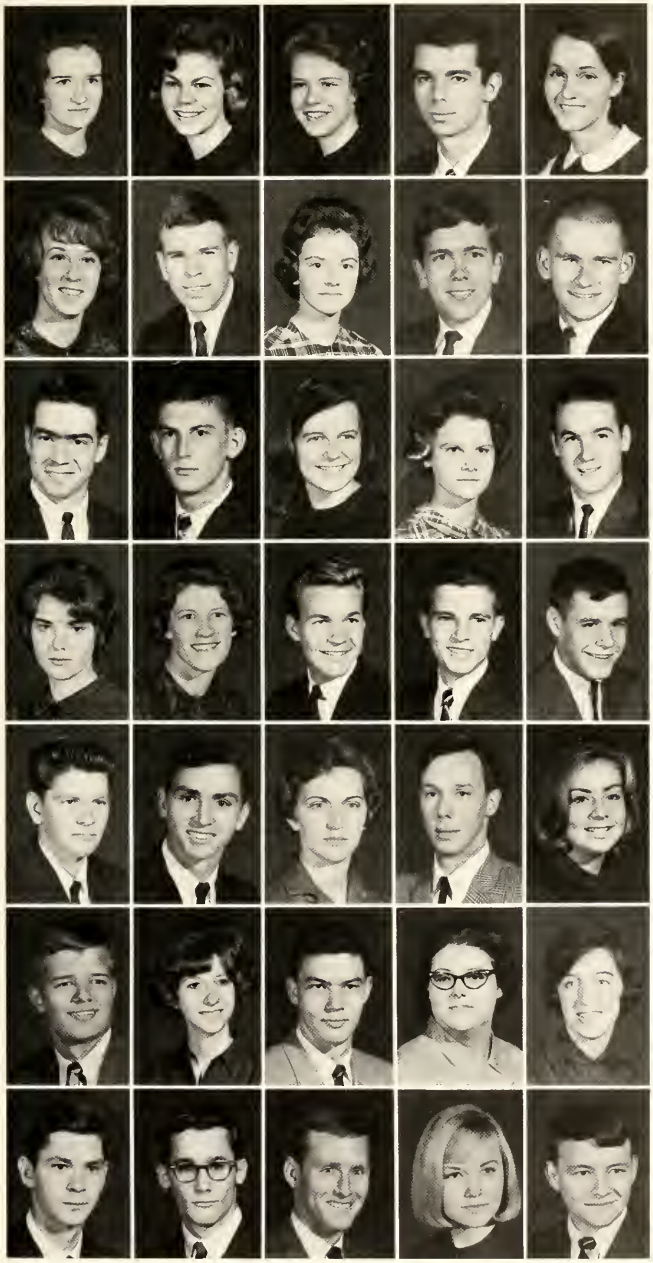

Buchanan, Frances Collins
Lillington
Buck, Kathleen
Charlotte
Buckner, Susan Anne
Greensboro
Buczynski, Gregory Thomas
Flemington, N. J.
Budenz, Elizabeth Middleton
Lansdale, Penn.

Bullock, Linda Marie
Fairmont
Bunn, Luther B., Jr.
Bethesda, Md.
Burney, Wanda June
White Oak
Burruss, Richard Bell
Ruther Glen, Va.
Butts, James Lynn
Angier

Byrd, David Howell
Bunnlevel
Byrd, Donald Alwyn
Dunn
Byrd, Gayle Louise
Erwin
Cain, Suzanne Loraine
Whiteville
Cameron, Morris Mason
Gloucester, Va.

Cameron, Rebecca Mason
Olivia
Camp, Jewell Fortner
Cameron
Carden, William C.
Durham
Caroon, Dan Walter
Kinston
Carpenter, David Henry
Bowling Green, Va.

Carroll, Gene Douglas
Benson
Carroll, James Leon
Holly Springs
Carter, Gena Ruth
Newton Grove
Case, Louis Edward
Ocean Drive Beach, S. C.
Caskey, Suzanne Helen
Huntingdon Valley, Penn.

Caston, Daniel Ward
Chapel Hill
Caulder, Judith Marie
Charlotte
Caudle, Lawrence Stinson
Goldston
Causey, Helen Stewart
Southern Pines
Champion, Norma Jean
Shelby

Cheek, William Maxwell, Jr.
Kinston
Clark, Gary James
Durham
Clarke, John Cutchin
Buie's Creek
Clemmons, Elizabeth Anne
Beaufort
Coats, Glenn Blanchard
Dunn

Freshmen

Coble, Terry Lee
Randleman

Cody, Matthew Joseph, Jr.
Richmond, Va.

Cole, Dennis Wayne
Jacksonville

Coleman, Barbara Kaye
Tabor City

Collier, Phil Douglas
Bladenboro

Collins, Alda Marie
Lillington

Compton, Rebecca Junne
Benson

Conklin, Baron Lee
Durham

Connelly, Carroll Eugene
Nichols, S. C.

Conoley, Patsy Anne
Red Springs

Corbett, Cecil Ray
Selma

Corbett, Shelby Ruth
Currie

Corns, Cathy Ray
Springfield, Va.

Covington, Millard Earle
Raleigh

Cox, Alice Fick
Kinston

Cox, Barbara Lee
Tabor City

Cox, James Porter
Mt. Airy

Cox, Roy Theodore
Winterville

Coxe, James West
Bennettsville, S. C.

Cravens, William Tilley
Charlotte

Crawford, Billy Dwight
Greenville

Creech, Tony Dennis
Raleigh

Crew, Richard Betha
Durham

Crews, Judy Gail
Martinsville, Va.

Crutchfield, James Northington
Raleigh

Crutchfield, Thomas Michael
Moncure

Currin, Sherman Earl
Angier

Curtice, Peter McClintock
Petersburg, Va.

Curtis, Roger Alexander
Pennsaulten, N. J.

Daniel, Rita Anne
Oxford

Darne, Elizabeth Ann
Falls Church, Va.

Darnell, James Payne
Sanford

Davis, Betsy Jane
Cove City

Davis, Edwin Lawrence
Carthage

Davis, Howard Nelson
Jacksonville

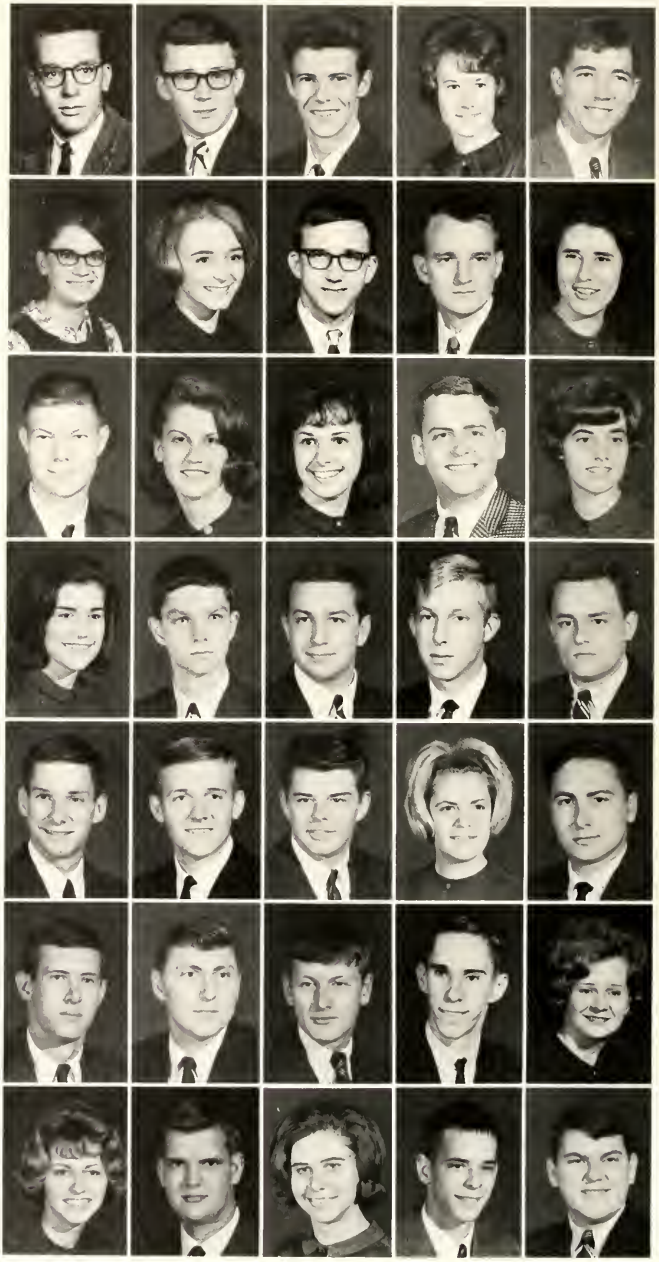

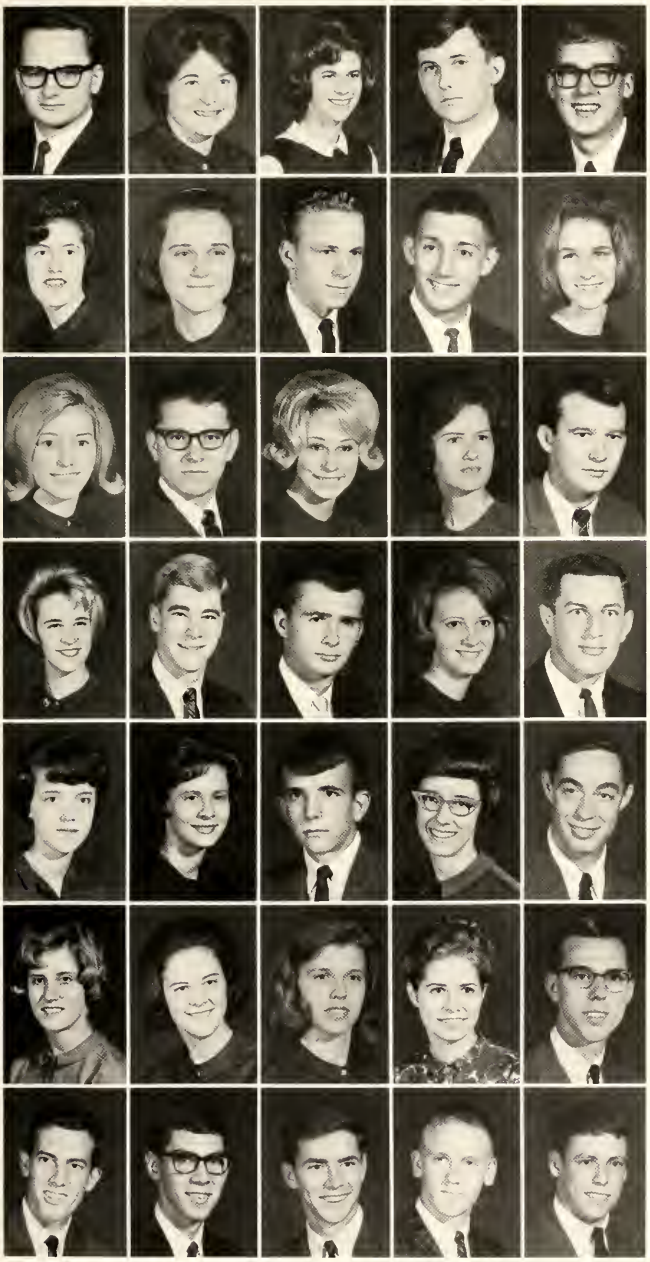

Davis, Justin Bishop, Jr.
Goldston
Davis, LeVerne
Manteo
Davis, Phyllis Jane
Lillington
Davis, William Lawrence
Richmond, Va.
Day, Walter Raleigh
Woodsdale

Deeds, Nan Leigh
Durham
Dellinger, Sudie Lynn
Charlotte
Dellis, Donald Hoyt
Huddleston, Va.
Denton, Richard Ervin
Knightdale
Dickens, Dolores
Fairmont

Dixon, Margaret Victoria
Jacksonville
Dorman, Lowell Elwood
Tabor City
Dorrity, Janice Faye
Fayetteville
Dowd, Brenda Faye
Fayetteville
Drew, John Randall
Loris, S. C.

Duckett, Marcia
Raleigh
Duckett, Steven Lee
Falls Church, Va.
Duls, James Moore
Oxon Hill, Md.
Duncan, Patsy Joyce
Elizabethtown
Durham, Howard Wayne
Durham

Eades, Sandra Lee
Baltimore, Md.
Eakes, Lee Marie
Durham
Early, James Godsey
Aulander
Earnhardt, Nettie
Albemarle
Eaves, Larry Clinton
Clinton

Ebbighausen, Gail
Morehead City
Edwards, Judith Rae
Newport News, Va.
Edwards, Katherine Elliot
Raleigh
Elam, Sarah Marie
Bladenboro
Ellington, Richard Keith
Carrboro

Evans, William Richard, Jr.
Morrisville
Ewing, William James
Chester, Va.
Faircloth, Charles Donald
Salemburg
Field, Roger Crighton
Gloucester, Va.
Fields, Robert Allen, Jr.
Wallace

Freshmen

Figa, Leslie Emil
Flemington, N. J.
Fisher, Frederick Herbert, Jr.
Raleigh
Fisher, James Thomas
Fayetteville
Fleming, Douglas Sylvester
Atlantic Beach
Flora, Benjamin Henry
Portsmouth, Va.

Formyduval, Joy Wendell, Jr.
Whiteville
Fox, Jerol Gordon
Oak Hill, Va.
Frank, Barbara
Bethesda, Md.
Fryer, Mary Ann
Florence, S. C.
Fulcher, Barry Reid
Stacy

Fulcher, Clayton, III
Atlantic
Fuller, David Walter, Jr.
Durham
Futrell, James Tayloe
Rich Square
Gilbert, Beverlie Jeanne
Orange, Va.
Gilbert, William Thomas
Fuquay Springs

Giles, Joseph Monroe
Erwin
Gilley, Joy Ann
Mt. Airy
Gillispie, Robert Daniel
Lynchburg, Va.
Gladdening, James Edward
Oak Hall, Va.
Godwin, Clarence Ray, Jr.
Ahoskie

Godwin, Thurman C., Jr.
Dunn
Goodwin, Ruby Patricia
Clinton
Grady, Charles Edward, Jr.
Chalybeate Springs
Grady, Kenneth Milton
Pink Hill
Gray, William Alexander
Hampton

Gregory, Linda Edwards
Newton Grove
Griffin, James Harold
Sanford
Grimes, Edna Ruth
Tarheel
Hague, Henry Holland
Chesterfield, Va.
Haigler, Jerry Thomas
Pageland, S. C.

Hafton, Stephen Douglas
Vienna, Va.
Hall, Mary Barbara
Clinton
Hall, Sandra Marie
Clarkton
Hansen, Anne Christine
Kinston
Hardee, Richard Lamont
Tabor City

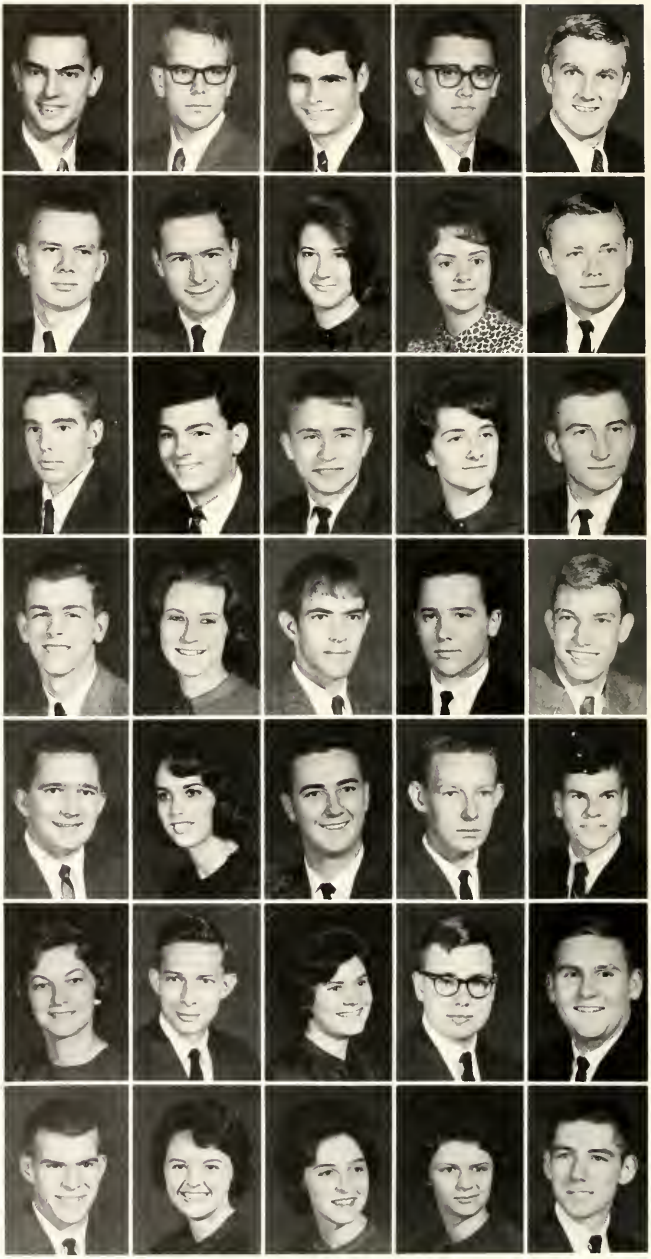

Freshmen

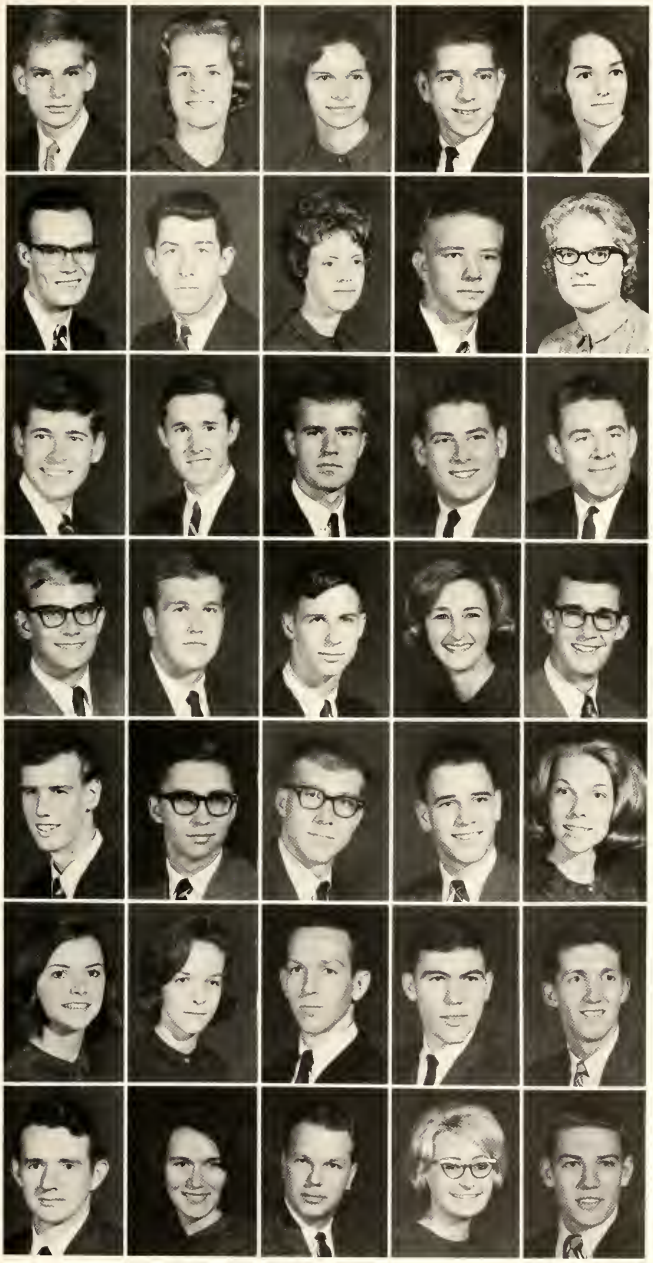

Harrell, Paul Julian
Arlington, Va.
Harrington, Helen Louise
Fuquay Springs
Harris, Audrey Lee
Greenville
Hart, James A.
Elizabeth City
Hawes, Rita Caroline
Rose Hill

Hawkins, Clarence Mortimer, Jr.
Roanoke, Va.
Heath, Harry Richard
Snow Hill
Heath, Sandra Gail
Willard
Henderson, Douglas Earl
Maysville
Herring, Emily Alderman
Clinton

Hester, Edward Lot, Jr.
Richmond, Va.
Hester, Horace Ronnie
Bladenboro
Highsmith, Wilbur Earl
Morehead City
Hilbush, Edward Oscar, III
West Chester, Penn.
Hill, Clarence Elliott
Seven Springs

Hill, Terry Wayne
Raleigh
Hobbs, Jerry Dean
Roseboro
Hobson, Robert Archer
Stanton, Va.
Hockaday, Georgia Tull
Farmville
Hodges, David Michael
Leaksville

Hoffman, John David
Charlotte
Holder, Charles Lamont
Winston-Salem
Holloway, William Alvin
Raleigh
Holofchak, Wayne Douglas
Lynchburg, Va.
Holt, Pearl Elizabeth
Fuquay

Honeycutt, Carol Williams
Autryville
Hood, Betty Jo
Dunn
Hooks, Michael Lee
Fremont
Horner, Roger Barry
Moncure
Horton, Bary Neal
Henderson

Horton, Donald Eugene
Fuquay
Houtz, Nancy Clark
Elizabeth City
Hoyle, Macy Livingston
Raleigh
Hudson, Sandra Jean
Benson
Hughes, Sidney Jones
Kinston

Freshmen

Humphrey, Daniel Joseph
Kinston
Humphrey, William C.
New Bern
Humphries, Philip Wayne
Garner
Hundley, Donald Lee
Portsmouth, Va.
Hursey, Donna Abigail
Dublin

Hutchens, Keith Akers
High Point
Inman, James Robert
Fairmont
Ivey, Ila Sue
Dunn
Ivey, James Beall, Jr.
Raleigh
Jackson, James Raymond
Dunn

Jeffress, Linda Elizabeth
Kinston
Jeffreys, Robert Braxton
Raleigh
Jernigan, Cecil Glynn
Dunn
Jernigan, Milton Lynn
Dunn
Johnson, Cynthia Ann
Durham

Johnson, Dennis Newton
Jonesville
Johnson, Mary Carolyn
Erwin
Jolliffee, Thomas Powell
Newport News, Va.
Jones, Fitzhugh Calvin
Virginia Beach, Va.
Jones, Jay Carl, II
Kinston

Jones, John Thomas
Colonial Heights, Va.
Jones, Linda Carol
Annandale, Va.
Jones, Prudence Virginia
Richmond, Va.
Jones, Sarah Alice
Wake Forest
Journigan, Singleton F., Jr.
Henderson

Joyce, Laverne Dwain
Siler City
Joyner, Donald Glenn
Raleigh
Keister, Lannette Lee
Staunton, Va.
Kendall, Mary Sue
Elizabethtown
Kessler, Dennis Frank
N. Brunswick, N. J.

Killam, Roger Derby
Marblehead, Mass.
Killinger, Walter Richard
Kinston
Kirkland, Paul Raymond
DeLand, Fla
Kirkman, Claud Paisley
Greensboro
Kitch, Daniel Lee
Fairfax, Va.

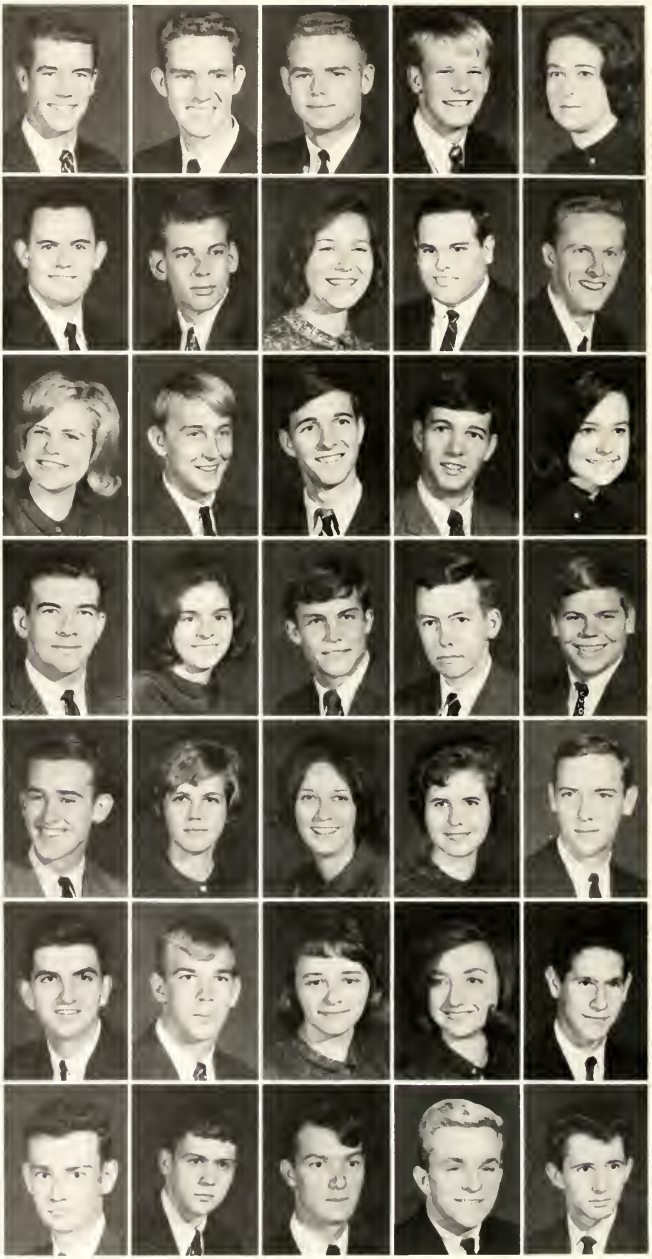

Freshmen

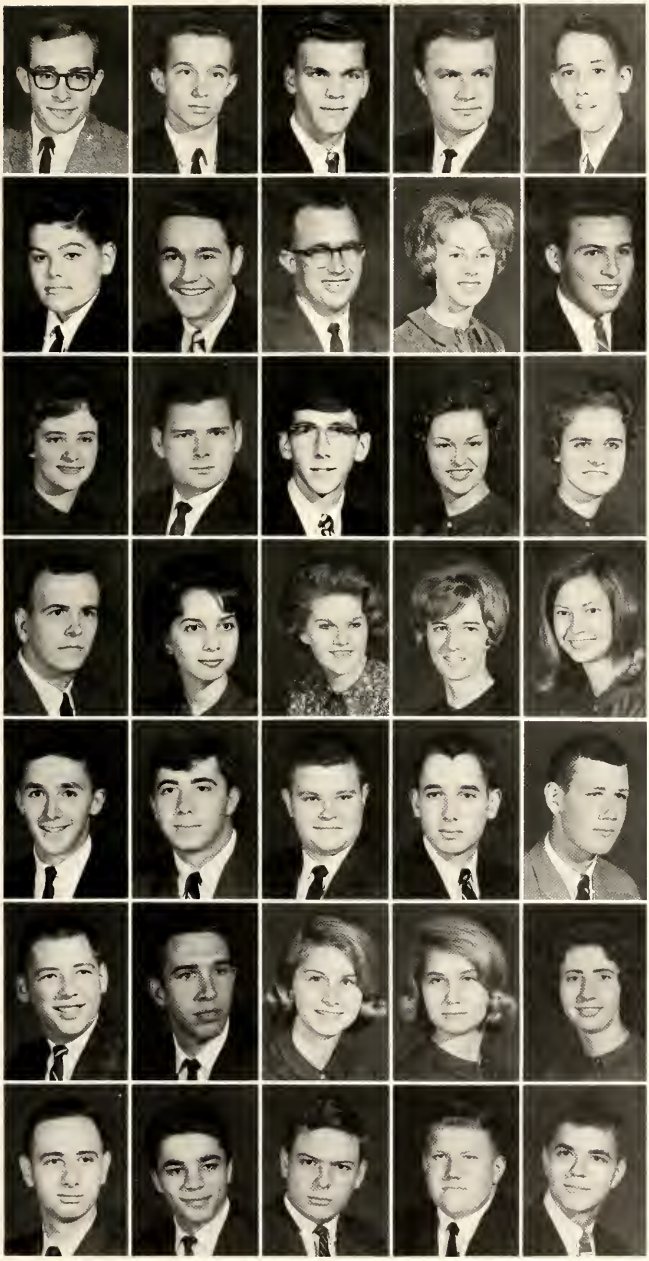

Klemm, Russell Richard, Jr.
Beaufort

Latkin, Thomas Reuben
Sparta, Va.

Lambert, Robert Lawrence
Raleigh

Larsen, Jens
Maracaibo, Venezeula

Lazar, Richard Alan
Orlando, Fla.

Leathers, Don Wayne
Durham

Lee, David S., Jr.
Dunn

Lee, Henry Westbrook
Newton Grove

Lee, Linda Diane
Scranton, S. C.

Lee, Paul Stacy
Benson

Leggett, Virginia Ann
Fairmont

Lewis, Jackie Charles
Orrum

Lewis, William Woodall
Petersburg, Va.

Lineberry, Nan Sharyn
Randleman

Lockamy, Mary Beverly
Godwin

Long, Lawrence Russell
Apex

Long, Lydia Esther
Ash

Love, Eva Francis
Altavista, Va.

Lovett, Linda Ruth
Snow Hill

Lucins, Ann Lonise
Deland, Fla.

Lynch, Waylon
Clayton

McCorkle, James Michael
Greenville, S. C.

McCotter, Louis Grady
New Bern

McDonald, Thomas Lynn
Sanford

McFadden, Charles Vincent
Alexandria, Va.

McHenry, Michael Clark
Virginia Beach, Va.

McLam, Howard Reed
Whiteville

McLaurin, Brenda Elaine
Fayetteville

McLeod, Donna Jeanette
Fayetteville

McNeill, Helen Patricia
Red Springs

McPherson, Hugh Stanley
Cameron

Mahallati, Sohrab
Tehran, Iran

Malion, Harold Edward
Fairmont

Mangum, Eugene Hiron
Zebulon

Mapes, Joseph Alvin
Williamsport, Penn.

Freshmen

Martin, William Earl
Durham

Maske, Joseph Lelon
Portsmouth, Va.

Mason, James Wilson
Harrellsville

Mastin, John Randolph
Roanoke, Va.

Matthews, Sherrill Edward
Raleigh

Matthews, Timothy Ivey
Raleigh

Mayo, Phillip Eric
Carthage

Meadows, James Nelson, Jr.
Buie's Creek

Meckstroth, David Kent
Fort Leé, N. J.

Melcher, Donna Rose
Dunn

Mercer, Martha Frances
Pink Hill

Midgette, Murray Darrell
Manteo

Miller, Edward Duncan, Jr.
Erwin

Millner, Thomas Oscar
Providence

Mira, Joseph Anthony
W. Chester, Penn.

Mitchell, Michael Frederick
Spartanburg, S. C.

Mixon, Deborah Josephine
Dunn

Mizelle, Brenda Faye
Scotland Neck

Mizelle, Ulrich Gurney, Jr.
Morehead

Moore, Elwood Ray
New Bern

Moore, Martin Guy
Four Oaks

Moore, Robert Harold
Raleigh

Morgan, Dennis Greene
Wilkesboro

Morgan, Eugenia Elizabeth
Chesapeake, Va.

Moyerman, Barbara Anne
Mt. Holly, N. J.

Mozingo, Margaret Anne
Farmville

Murphy, William Gerald
New Bern

Murrill, Margaret Lynn
Jacksonville

Musselwhite, Ruby Camille
St. Paul

Nelson, Richard Stanley
Atlantic

Newcomb, Samuel Larry
Norfolk, Va.

Nimrud, Sween Elisha
Baghdad, Iraq

Nurney, Patricia Kay
Capion, Va.

O'Conner, Carol Ann
Tabor City

Oshorne, Elizabeth Ann
Columbia, S. C.

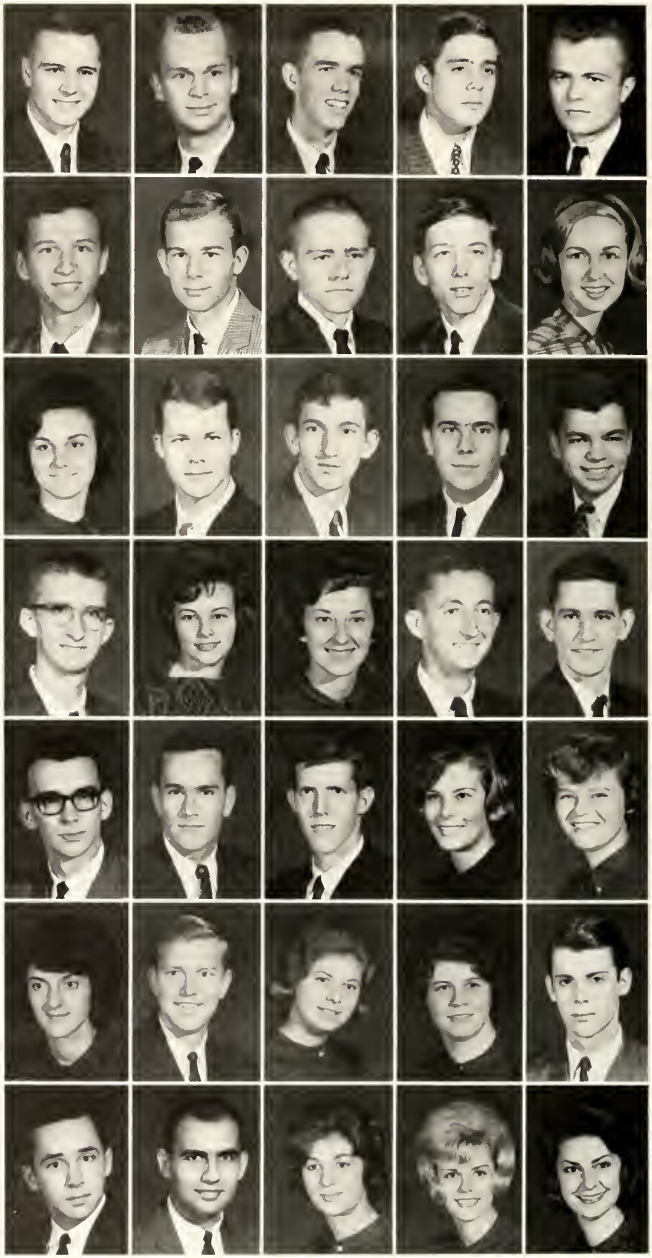

Pace, Malcolm Amos
Richmond, Va.
Pane, Joseph Carter
Wallace
Parker, Barbara Ann
Four Oaks
Parker, Betty Sue
Buie's Creek
Parker, Jamie Louise
Portsmouth, Va.

Parker, Robert Allen
Coats
Patrick, Thomas A. III
Alexandria, Va.
Patterson, Ronald Lee
Erwin
Paulus, Amanda Ayn
Media, Penn.
Pavol, Darlene Fay
Upper Marlboro, Md

Pearce, Frances Elaine
Wake Forest
Perkins, David Barrett
Goldsboro
Perkins, Michael F.
Goldsboro
Perry, Ann Porter
Charlotte
Perry, Ronald Adams
Hampton, Va.

Peterson, Graham Howard
Wilmington
Piner, Patrick Dean
Fayetteville
Pittman, Vivian Janet
Sanford
Poe, Judy Horton
Bunnlevel
Pope, Janice Carol
Clinton

Pope, Lucy Adele
Durham
Porter, Jo Anna
Roseboro
Pounds, Willie Jerry
Smithfield
Powell, James Robert
Smithfield
Powell, Julian Anthony
Manassas, Penn.

Powell, Wilfred Leon
Smithfield
Pressly, Jack Dewenter
Annandale, Va.
Prevatte, Julia Ann
Red Springs
Price, Mary Katherine
Roanoke Rapids
Prince, Thomas William
Fuquay Springs

Purser, Helen Virginia
Raleigh
Ragan, Carl Bruce
Willow Springs
Rainey, Sara Elizabeth
Raleigh
Rawls, Linda Jones
Suffolk, Va.
Ray, Roger Dale
Tabor City

Freshmen

Reaves, Donnie Lee
Linden

Rebert, Philip Langly
Westminster, Md.

Redding, Donna Jo
Rural Hill

Reed, Norris Cummings
New Bern

Reese, Richard David
Henderson

Reeves, Charles Burton
Garland

Register, Patricia Kaye
Dunn

Rich, Betty Irene
Rocky Point

Riggsbee, Samuel Clay
Carrboro

Riley, Barbara Delores
Hillsboro

Rivers, Ralph Wendell, Jr.
Kershaw, S. C.

Roberts, Donald Richard
Arlington, Va.

Roberts, Janice Marie
Union Level, Penn.

Roberts, Nancey Faye
Hampstead

Roberts, Susan Alma
Durham

Robertson, William Moseley
Newport News, Va.

Rock, John David
Fayetteville

Rodgers, Randolph Locknane
Williamsburg, Va.

Rogers, Carol Ann
Rolesville

Rose, Jennifer Leigh
Beaufort

Ross, Richard Lee
Kinston

Rouse, Hugh Edward
Rose Hill

Rouse, Jesse Bernice
Fayetteville

Rowell, Nancy Rachel
Andrews, S. C.

Rudd, Thomas Louis
Roanoke, Va.

Russ, Ronald Graham
Riegelwood

Russell, Herman Wright
Aberdeen

Sanderson, Linda Marie
Elizabethtown

Satterfield, Ronald Wayne
Raleigh

Saunders, Ted Baird
Alexandria, Va.

Schmidberger, Elizabeth
Berwyn, Penn.

Scott, Helen Suzanne
N. Charleston, S. C.

Seagraves, Carolyn Sue
Winnabow

Servie, David Michael
Fayetteville,

Shaheen, Linda Lee
Muncy, Penn.

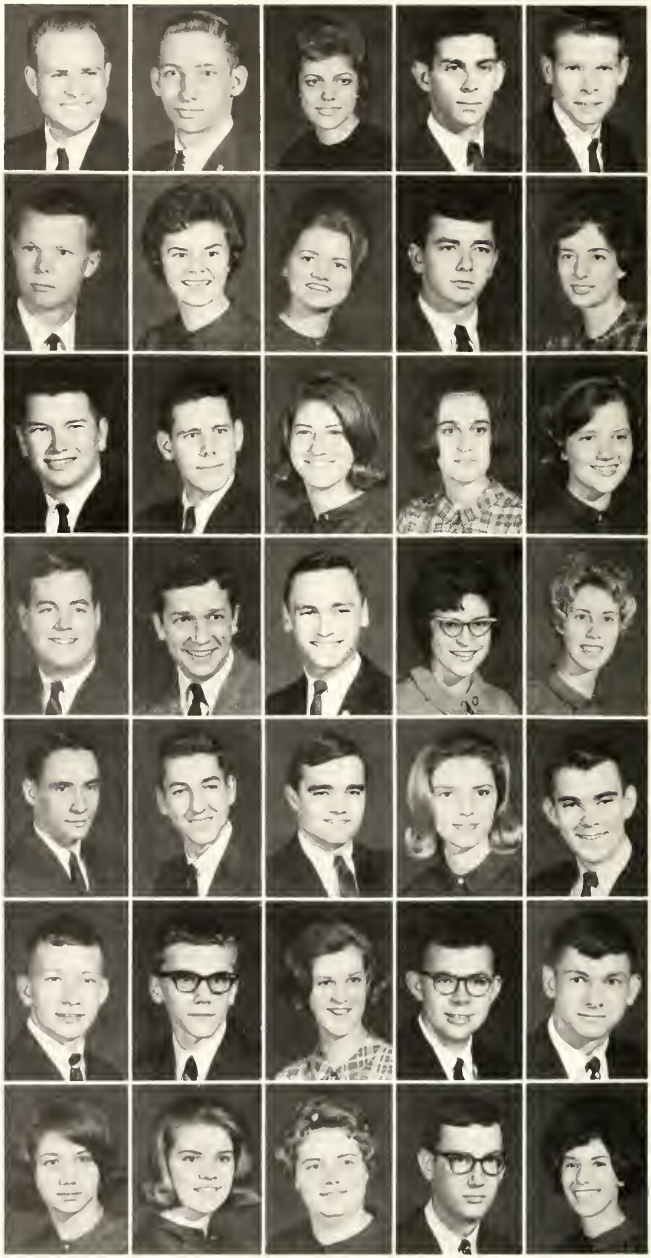

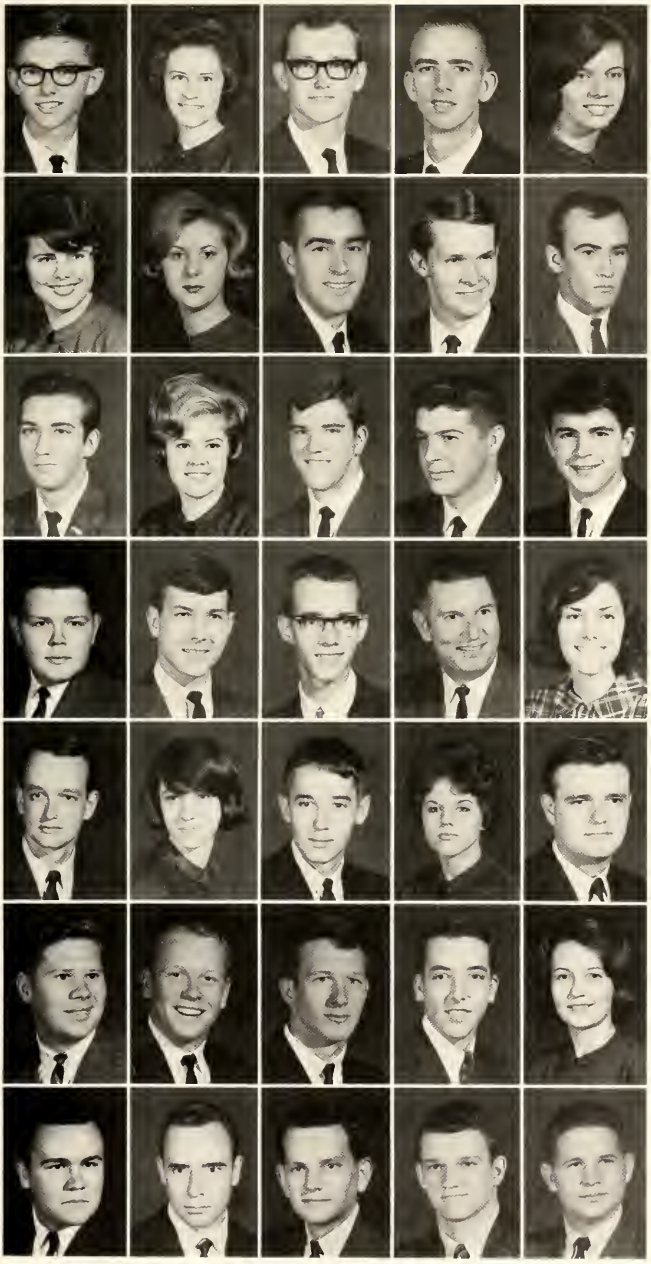

Shaw, Angus Thomas
Spring Lake

Shipp, Loureatha Kay
Clinton

Shouse, Larry Paul
Arlington, Va.

Silvester, James William
Moyock

Simmons, Donna Lee
Durham

Simmons, Karon Sue
Jacksonville

Small, Janet Lee
Buie's Creek

Smith, Clarence Dupree, Jr.
Hillsboro

Smith, Eugene Mitchell, Jr.
Lumberton

Smith, John Daniel
Willow Springs

Smith, John Leo
Benson

Smith, Judith Anita
Fayetteville

Smith, Kenneth Irwin
Riverside, N. J.

Smith, Larry Clement
Greensboro

Smith, Ronald Wayne
Balty, Va.

Smith, Russell Greene, Jr.
Carthage

Smith, William Fennell
Magnolia

Snipes, Larry Donald
Benson

Spann, R. C. Mount
Havelock

Speir, Mary Ruth
Miami, Fla.

Stancil, James Hilton
Virginia Beach, Va.

Steffey, Georgie Ritchey
Oakmont, Penn.

Stephenson, Ronnie Douglas
Smithfield

Stephenson, Sharon Elizabeth
Benson

Stevens, James Corbin
Raleigh

Stewart, Donald Ray
Coats

Stewart, Lloyd Franklin
Broadway

Stone, Thomas W.
Salisbury

Stovall, Stantley Williams
Morven

Styers, Nancy Sue
Farmville

Styron, William Bruce
Atlantic

Suggs, John William
Darlington, S. C.

Sweeney, Robert Thomas
Sanford

Tanguay, Wayne Arthur
East Wakefield, N. H.

Tart, David Hurley
Newton Grove

Freshmen

Tart, Michael Glenn
Benson

Tayloe, Arthur Woodrow, Jr.
Aulander

Teeter, Beverly Ann
Wilmington

Tew, Jerry Wayne
Salemburg

Tew, Nell Margaret
Clinton

Thibeault, William R., Jr.
Richmond, Va.

Thomas, Victoria Louise
Richmond, Va.

Thomas, Willia Dean
Elizabethtown

Thomason, Linda Louise
Fair Bluff

Thompson, Marion Kay
Elizabeth City

Thompson, Mary Lou
Raleigh

Tillotson, Charles Graham
Reidsville

Tinsley, William Robinson
Amherst, Va.

Todd, Sonja Faye
Clarendon

Toman, Virginia Luetta
Fayetteville

Toner, Timothy David
Riverside, N. J.

Tucker, Harold Shields, Jr.
Townsville

Turlington, Alice Gray
Buie's Creek

Turnage, Pate Judson
Dunn

Turner, Charles Muth
Smithfield

Turner, Merwin Wade
Dunn

Turner, Terry Lynn
Smithfield, Va.

Tyler, June Paige
Margarettsville

Tyndall, Joseph Lynn
Erwin

Upchurch, Charles Herbert
Raleigh

Upchurch, Larry Carl
Lillington

Vann, Olive Ann
Clinton

Vierling, Bruce Willox
Alexandria, Va.

Von Schilling, Richard Sherwood
Hampton, Va.

Wade, James Leon
Erwin

Waff, John McCullough
Cary

Waldo, Donald James
Roxboro

Walker, Carol Lynn
Jacksonville

Walker, Delaina Fay
Burlington

Walker, Martha Marie
Bedford, Va.

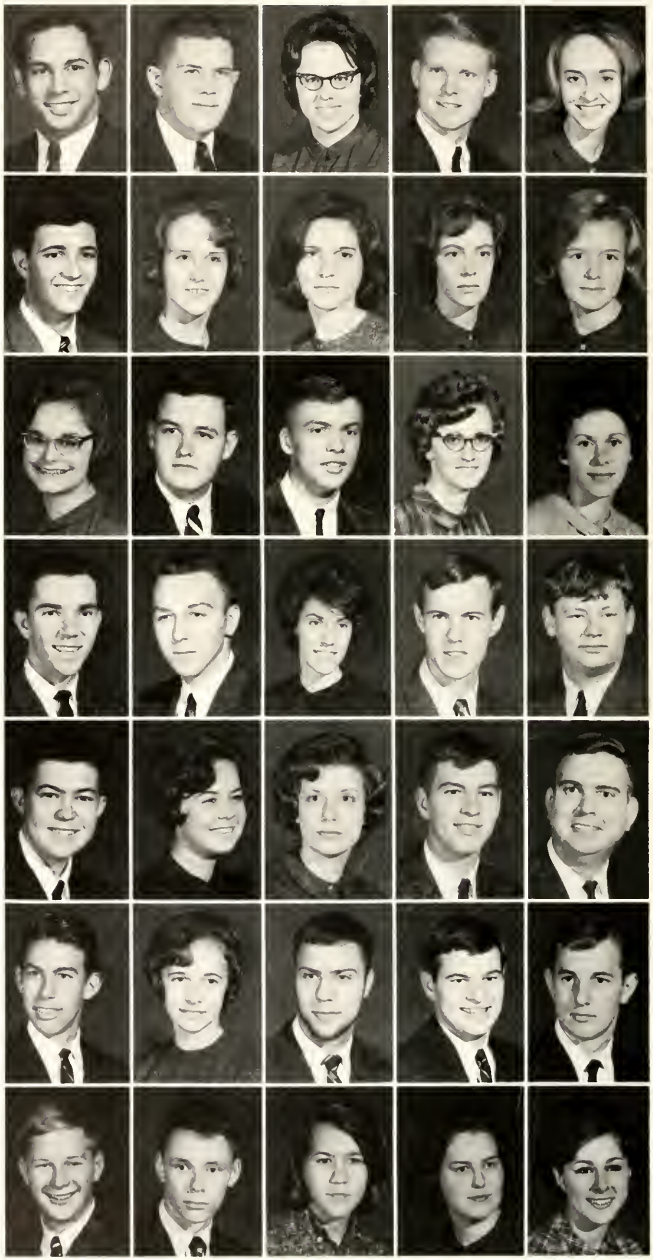

Freshmen

Walker, Wanda Gail
Dunn

Wall, Patricia O'Nette
Raleigh

Wallace, Otis Braxton
Angier

Walsh, Frank Lee
Arlington, Va.

Walters, Kenneth Reid
Fuquay

Walton, Linster Lee, Jr.
Richlands

Ward, Clara Diana
Longwood

Warren, Dulcie Dianne
Newton Grove

Warren, Henry Casper
Dunn

Waters, John Dallas
Plymouth

Watkins, Doug Jones
Raleigh

Watson, Jo Ann
Elizabethtown

Weaver, James Madison
Harrisonburg, Va.

Weaver, Margaret Fordie
Robersonville

Wellons, Barbara Ann
Fayetteville

Wells, Victor Lee
Rose Hill

West, Brenda Kay
Erwin

West, Katherine Dale
Gloucester Point, Va.

West, Martha Anne
Erwin

West, Pearl Gooding
Mt. Olive

West, Robert Charles
Henderson

Whaley, Charlotte Vivian
Beulaville

Whitaker, Harold Thomas
Carthage

White, Herbert Franklin, Jr.
Portsmouth, Va.

White, Joseph Raymond
Holland, Va.

Whitley, Angelia Faye
Micro

Whitlow, Robert Earl
Martinsville, Va.

Whittington, Donald Ray
Dunn

Wicker, Danny Lee
Sanford

Williams, Paul Allen
Roseboro

Williamson, Harry Gilma
Burlington

Williamson, Harry Wilson, Jr.
Raleigh

Wiliamson, Horace Butler
Clinton

Williamson, Nannie Lucille
Townsville

Williamson, Raymond Gill
Petersburg, Va.

Freshmen

Williamson, William E.
Marathon Shores, Fla
Windsor, Margaret Diane
Annadale, Va.
Winstead, David Wagstaff
Roxboro
Wiseman, Emma Rosemary
Chesapeake, Va.
Womack, Leonard Steve
Sanford

Wood, Eva Carolyn
Elizabeth City
Wood, Sharon Leigh
Chinquapin
Worthington, Cora Lynn
Winterville
Wrench, Nila Rose
Godwin
Wrenn, Martha Susan
Angier

Wright, Dennis Michael
Spring Lake
Wright, Susan Gray
Clarendon
Wullenwaber, Gaines Lee
Dunn
Young, William Albert
Benson

Second-Semester Students

Andrews, Morris Henry
New London

Atkinson, Gordon Edward
Lillington

Babb, Charles Edward
Lillington

Beebe, Loris Dora
Toms River, N. J.

Bennett, Dixie Mirle
Ash

Boyd, Judy Stanley
Carthage

Branch, Judith Anne
New Bern

Brewer, William Lewis, Jr.
Four Oaks

Brinkley, John Spencer
Gainesville, Fla

Brown, Phillip Kane
Newport News, Va.

Burch, Ida Frances
Chapel Hill

Burton, John Jay
Jacksonville

Butler, John Daniel
Southern Pines

Cade, Ervin Malloy
Fayetteville

Caison, Leslie Haywood, Jr.
Currie

Campbell, Linda Ruth
Sanford

Canady, Michael Benton
Benson

Cardan, Nowris Zakaria
Sweileh, Jordan

Cayton, Carle Galen
Buie's Creek

Cooke, James Michael
Coats

Crowder, James Anderson
Cal-Vel

Cutler, Harold Wayne
Coats

Daugherty, Ivan Vance
Charlotte

Daugherty, Vicki Beam
Cherryville

Dawson, James Edward
La Grange

Downer, John Thomas
Ruther Glen, Va.

Drogokupiec, John Ireneusz
Philadelphia, Pa.

Edwards Phillip Sidney
Durham

Elks, Clara Rose
Norfolk, Va.

Emory, Mildred Frances
New Bern

Fleming, Joseph Edward
Conway, S. C.

Gatlin, Harold Norwood
Raeford

Gays, Richard Frederick
Winchester, Pa.

Gordon, Wee Lynn
Dunn

Hagan, Robert Gordon
Maury

Second-Semester Students

Harvey, George Samuel
North East, Md.
Harvey, Howard F.
Rutledge, Pa.
Hawkins, Dianne Laws
Hurdle Mills
Hepinstall, Margaret Gene
Dunn
Hester, James Edward
Oxford

Hicks, Bennie Ward
Nashville
Hinson, Sandra Pearle
Goldsboro
Hobgood, Emily Kathryn
Fayetteville
Hocutt, Benny Royster
Wendell
Inman, Joy Angelene
Pilot Mountain

Jackson, Bonnie Ruth
Raleigh
Jackson, Kenneth Brickman, Jr.
Angier
Jackson, Mary Alice
Roseboro
Jinnette, William Albert, Jr.
Goldsboro
Johnson, Charles Ronald
Benson

Johnson, James R.
Raleigh
Johnson, Patricia Mae
Coats
Jones, Nevelle O'Quinn
Raleigh
Link, Elizabeth Anne
Raleigh
McEachern, John Thomas
Portsmouth, Va.

McLeod, Maxine
Dunn
Malone, Elmer Taylor, Jr.
Coats
Mangum, Sandra Gale
Fuquay-Varina
Martin, Florence Lindsay
Winston-Salem
Mitchell, Arminda Sholar
Dunn

Mixon, Susan Pell
Durham
Moncrief, Roland Gary
Newton
Morton, Ronald Gray
Smithfield
Mulkey, Raymond Lee
Dunn
Neville, Mary Anne
Whitakers

Norwood, Donald Eugene
Winston-Salem
Pachimsawat, Prajit
Banckot, Thailand
Parr, George Edward, Jr.
West Chester, Pa.
Parrish, Bettie LaRue
Dunn
Pearson, Raymond Douglas
Durham

Second-Semester Students

Perkins, James Archer, Jr.
Carson, Va.

Peterson, Theodore Ezzell, Jr.
Raleigh

Pulizzi, Benjamin Louis
Williamsport, Pa.

Rayle, Sara Woodard
Winston-Salem

Raynor, Alice Faye
Angier

Rigdon, Richard Levi
Raleigh

Sanders, Donald Michael
Apex

Saunders, Andrew Woodlief
Henderson

Shaw, Carol Jean
Detroit, Mich.

Smith, Elmond Eugene
Goldsboro

Stanley, Hal Woodrow, Jr.
Dunn

Stearn, Markham Andros
Pinehurst

Stevens, David Edward
Norfolk, Va.

Stewart, Larry H.
Buie's Creek

Talley, Arthur Ray
Fuquay

Talley, Charles
Erwin

Thompson, Randolph, Jr.
Kingstree, S. C.

Todd, Drena Carol
Chadbourn

Tyndall, Brenda Gail
Hyattsville, Md.

Tyree, Cleophus Gene
Fayetteville

Watkins, Bessie Mae
Garner

Weaver, Sandra Godwin
Buie's Creek

Weikel, Lola Gurley
Greensboro

Weikel, Randy James
Greensboro

Williams, James Michael
Sanford

Wood, Howard Edward
Reidsville

Wood, Reginald Van
Roanoke, Va.

Wright, Dennis Tucker
Spring Lake

Yarbrough, Jerry Lynn
Lillington

Youmans, Darlene Booth
Raleigh

Class Advisors

Coach James Cole.....*Sophomore Class*

Dr. John T. Bunn.....*Senior Class*

Alton Y. Buzbee.....*Junior Class*

IN APPRECIATION

ANNE WEBSTER
Editor

BOBBY BALLANCE
Assistant Editor

We, your annual staff, hope you will treasure this yearbook as much as we value the honor of being chosen to summarize and present to you this souvenir of our school year 1964-1965.

Without the cooperation of many individuals and organizations, our production would never have been possible. Our special thanks go out to Mr. Robert L. King, our sponsor, and to Mr. J. Delmer Ashworth, our advisor. The assistance of both has been invaluable to us. We would also like to thank Mr. Phillip E. Kennedy and Mrs. Edna Stephens of the Public Relations Office and the entire *Creek Pebbles* staff for devoting so much of their time to helping us produce this annual. Last, but not least, we would like to extend our thanks to the student body and to the faculty and administration for the interest and cooperation they have shown to us.

As editor, I also wish to take this opportunity to thank our advertisers, Waller Studio, our class photographers, Edwards and Broughton, our publishers, and especially the members of the yearbook staff for their continuous work and "devotion to duty."

This has been a challenging and rewarding experience for me, and I will never forget it or the wonderful friends I have found at Campbell through my work on the yearbook.

Sincerely,

ANNE WEBSTER
Editor

And now it's vacation time.

Index

ACTIVITIES ---- 36-99
Administration ---- 12-13
Administrative Staffs ---- 20-25
ADVERTISEMENTS ---- 248
Alpha Phi Omega ---- 72-73
Alumni Executive Council ---- 27
American Chemical Society ---- 78
Arts Displays ---- 77
Artisans Club ---- 76
ASPECTS OF CAMPUS LIFE ---- 146-157
ATHLETICS ---- 122-145
Band ---- 112-113
Baptist Student Union ---- 79
Baseball ---- 137-140
Brush and Palette Club ---- 76
CAMPBELL COLLEGES PLACES AND FACES ---- 8-35
Campbell Players ---- 108-109
Campus ---- 30-35
Canterbury Club ---- 74
Chapel ---- 107
Cheerleaders ---- 145
Chess Club ---- 101
Choirs ---- 110-111
Christmas Activities ---- 54-55
Class Advisors ---- 244
Concert Series ---- 42-43
Creek Pebbles Staff ---- 116-117
Day Students ---- 120-121
Dedication ---- 6-7
Dedication of Baldwin Dorm ---- 48
Department Heads ---- 14
DIRECTORY
Distance Runners ---- 135
Dormitory House Councils ---- 89-95
Dorm Proctors ---- 88
Emeritus ---- 26
Epsilon Pi Eta ---- 99
Faculty ---- 15-19
Forensic Society ---- 105
Freshman Class ---- 224-240
Golf ---- 132
Harvest Festival ---- 49-53
Home Economics Association ---- 97
In Appreciation ---- 245
In Memoriam ---- 28-29
International Students ---- 100
Intramurals ---- 142-144
"It Should Happen to a Dog" ---- 46
Josh White ---- 56
Junior Class ---- 192-205
Junior Varsity Basketball ---- 131
Latin Club ---- 102
Lettermen The ---- 44
Married Students ---- 118-119
Men's Executive Council ---- 87
Men's Intramural Council ---- 96
Methodist Student Movement ---- 74
Ministerial Conference ---- 75
Mock Election ---- 47
Monogram Club ---- 105
National Education Association ---- 84-85
Newman Club ---- 106
ORGANIZATIONS ---- 70-121
Outstanding Seniors ---- 160-163
Paul Green Order ---- 103
Phi Beta Lambda ---- 98
Phi Epsilon Mu ---- 101
Pine Burr Staff ---- 114-115
Pole Vault and High Jump ---- 134
President of the College ---- 11
Recreation Center ---- 41
Religious Education Club ---- 75
Rifle Club ---- 141
Second Semester Students ---- 241-243
Senior Class ---- 164-191
Sophomore Class ---- 206-223
Soccer ---- 124-125
Social Science Club ---- 104
Spanish Club ---- 102
Spring Festival ---- 57-67
Sprinters ---- 135
Student Government Association ---- 80-81
Student Personnel ---- 87
Student Wives' Club ---- 103
Table of Contents ---- 4-5
Tennis ---- 136
The Miracle Worker ---- 45
Track ---- 133
Trustees ---- 10
Varsity Basketball ---- 126-130
Volleyball ---- 141
Walker Group ---- 104
Weight Men ---- 134
Women's Dormitory Hostesses ---- 86
Women's Executive Council ---- 86
Women's Intramural Council ---- 96
Young Democrats Club ---- 82
Young Republicans Club ---- 83
Young Women's Auxiliary ---- 106
Zeta Chi Sorority ---- 100

Cautioned

ALL PERSONS ARE HEREBY CAUTIONED not to purchase or negotiate for that certain mine known as the Peggy A., as the same is claimed and located by the undersigned.

H. B. CLARK.
R. C. McKEYFEET

$100 Reward!

STOLEN FROM CAMP THOMAS ON THE 5th inst., one dark-red pointed grey, back with hand wheel to disk, one part of double tree ironed and bound with piece of leather; one large gray horse, very large, formerly belonged to Lee, Lee of Tucson; two mules, one black mare mule, half circle on left shoulder; deep bay mare mule, bitch mal branded.

Above reward will be paid on returning property to A. M. Franklin & Co., Camp Thomas or Bedford, or A. K. Jacobs, with M. Calleber, Tombstone.

Corner of Fourth and Fremont Sts.

TOMBSTONE, ARIZONA.

Trinidad Coke.

EQUAL TO THE BEST CONNELSVILLE Coke, furnished on board cars at Trinidad for four dollars per ton. Freight from Trinidad to Deming eleven dollars per ton. Address all orders to Carbon Coal Mining Company, Trinidad Colorado.

T. J. PETERS, President.

Tombstone Corral,

Fremont St., bet. Second an Thir

(Opposite Sam Light's old place.)

Accommodation DAILY Line to BENSON!

CROUCH, Proprietor.

Fare at Lowest Rate.

LEAVE TOMBSTONE DAILY AT 3 A. M.

Office at L. Levi & Co.

Arizona Mail and Stage Line.

J. D. KINKEAD & CO., Proprietors.

Lowest Stage Rates.

TOMBSTONE TO BENSON DAILY!
TOMBSTONE TO CHARLESTON DAILY!
TOMBSTONE TO HUACHUCA TRI-WEEKLY!
TOMBSTONE TO HARSHAW TRI-WEELLY!
TOMBSTONE TO CONTENTION CITY DAILY!
TOMBSTONE TO BISBEE TRI-WEEKLY.

Coaches can be Chartered from Benson to Tombstone and Return by Giving Two Days Notice.

Fastest Time and Best Stock.

OFFICE WITH WELLS, FARGO & CO., TOMBSTONE.

MARSHALL WILLIAMS, AGENT.

Ho! for the California Mining District!!!

A. O. RYNERSON & CO.'S

UNITED STATES MAIL LINE STAGE

Leaves the San Simon Station, Southern Pacific Railroad, every Day at 11 a. m.

Through Freight to Ramsey Canyon TWICE A WEEK.

REFINED

Grape Cream Tartar
and
English Bicarb Soda

SCIENTIFICALLY COMBINED.

A. SCHILLING & Co.

SAN. FRANCISCO.

H. H. TUTTLE

Has again taken charge of this well-known Corral, and is preparing

Accommodations for 100 Horses.

And wishes to inform his patrons and the public generally that he will conduct the business on the same popular plan as when he formerly had charge of the same.

GOOD SADDLE HORSES FOR HIRE,

And prices reasonable. Plenty of room, and stock carefully attended to.

A competent man will be found at my stables at all times to attend to the wants of customers.

☞ DON'T FORGET THE PLACE.

Fremont St. bet. Second and Third.

THE BEST DRESSED MAN IN TOWN!

—WEARS A SUIT OF—

Clothes Cut and Made

—BY—

SAM'L BLACK,

THE TAILOR,

206 FOURTH STREET,

NEAR BROWN'S HOTEL,

Tombstone, A. T

WHERE YOU WILL FIND THE BEST SELECTED STOCK OF IMPORTED WOOLEN Cassimeres, Diagonals, Beaufiche, Vestes and English Cheviots, Fancy Suitings and Trousering, and the latest Fashions at Red Rock Prices. A perfect fit and first class workmanship guaranteed. Scouring and Steaming by the latest process, and Binding and Repairing at Reduced Rates. Call and examine the Goods and Prices before going elsewhere.

206 Fourth Street, near Brown's Hotel.

CALIFORNIA TIN SHOP,

205 | OURTH STREET | W. FESENFELD, Manager.

PLUMBING, TIN, COPPER,

—AND—

Sheet-Iron Work and Tin Roofing.

Better work and lower prices than any other shop in Tombstone. Pumps and pump work a specialty. Sole agents for Gipsy Queen Range—the best and cheapest stove in Arizona. A full assortment of everything sold in a First-Class Tin Shop always on hand or made to order.

☞ Call before Purchasing Elsewhere—205 Fourth St.

G. F. SPANGENBERG,

PIONEER GUNSMITH

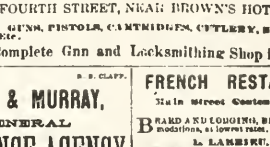

AND Locksmith.

212 FOURTH STREET, NEAR BROWN'S HOTEL.

DEALER IN GUNS, PISTOLS, CARTRIDGES, CUTLERY, SEWING MACHINES, ETC.

The Only Complete Gun and Locksmithing Shop in Arizona

W. S. MURRAY. S. S. CLAPP.

CLAPP & MURRAY,

GENERAL

INSURANCE AGENCY

508 Allen Street.

COMBINED ASSETS

FRENCH RESTAURANT,

Main Street Contention City.

BOARD AND LODGING, BEST ACCOMMODATIONS, at lowest rates.

L. LAMBERT, Proprietor.

TOM. MOORE. ABE MEYER.

Capitol Saloon.

GEORGE L. OTT, Third Street.

WE ARE PREPARED TO DO ALL KINDS of Carriage and Wagon work in short notice, and will Guarantee satisfaction at Reasonable Prices. We also give particular attention to Horseshoeing and Miners' Work.

From long experience in the business and many testimonials received from our customers we feel warranted in saying that we can give satisfaction.

GIVE US A TRIAL.

FASHION SALON

Just Opened.

Opposite the Cosmopolitan Hotel

—on—

ALLEN STREET,

—AND—

KEPT BY D. T. MOONEY

HIS ENTIRE STOCK IS WARRANTED to be of the best ever dispensed in the town. All are invited to test it.

GRAND HOTEL SALOON

Lance W. Perkins

Choicest Lines of Liquors and Cigars.

BEWARE OF IMITATIONS!

PIONEER BAKING POWDER

THE ORIGINAL POWDER PUT UP IN FULL

The Public is CAUTIONED against SPURIOUS imitations.

Dissolution Notice.

THE COPARTNERSHIP HERETOFORE existing between John P. Clum, Thomas Boyle and Charles D. Reppy in the sale and printing business, under the firm name of Clum, Boyle & Reppy, has this day been dissolved by mutual consent. Mr. Boyle will settle all

Advertisements

Compliments of

ERWIN MILLS INC.

A DIVISION OF BURLINGTON INDUSTRIES

ERWIN, N. C.

QUALITY ERWIN

Burlington QUALITY ®

KELLY & RANDALL DRUG STORES

LILLINGTON, NORTH CAROLINA

★

KELLY & RANDALL DRUG CO.

Your Rexall Store

Phone 893-3275

LAFAYETTE DRUG CO.

Dependable Drugs

Phone 893-3278

NEW YORK LIFE INSURANCE COMPANY

J. A. OVERTON, REPRESENTATIVE

"Insurance Service in This Community Since 1924"

Life, Annuities, Accident
Sickness, Group
and Educational

323 Vance Street

Phone 776-2212

SANFORD, NORTH CAROLINA

CENTRAL BANK & TRUST CO.

3 OFFICES AT

120 N. STEELE STREET
145 W. MAIN STREET
SANFORD
&
BROADWAY, N. C.

"THE HOME OF SCHOOL SAVINGS"

MEMBER
F. D. I. C.

J. D. CAMPBELL'S
GENERAL MERCHANDISE
Mobile Gas and Oil

"On the Way to Raleigh"

Students Always Welcome

Highway 55 - Route 2 - ANGIER, N.C.

THOMAS
WALGREEN AGENCY

DRUGS WITH A REPUTATION

Phone 2114
DUNN, N. C.

R. M. TURLINGTON
and
BUILDERS SUPPLY CO.

600 W. Front St.
Box 428

Lillington, N. C.
Phone 893-3306

Compliments of

A FRIEND

TWYFORD PRINTING COMPANY

P. O. Box 738

DUNN, N. C.

Offset Lithographing, Business Forms,

Office Supplies, Social Stationery, Engraving

GEORGE CARROLL CHEVROLET INC.

Complete Line of

CHEVROLET CARS & TRUCKS

Service and Sales

500 S. Clinton Ave. DUNN, N. C.

AUTO LOANS

$50 to $2,000

FINANCING & REFINANCING

Dial 892-3158

MOTOR CREDIT CO., INC.

LOCATED BEHIND BUS STATION

111 S. Fayetteville Avenue DUNN, N. C.

GODWIN BUILDING SUPPLY CO., INC.

"Everything to Build With"

Eastern Carolina's Exclusive Building Suppliers

DUNN, N. C.

Phone 892-6121

FOUR COUNTY TRACTORS, INC.

•

Highway 301 South — Box 810

Phone 892-6165

DUNN, N. C.

TWIN CITY LAUNDRY & CLEANERS

Beautifully Finished Shirts

1-DAY SERVICE ON REQUEST

Fuqua IN DRYCLEANING APPROVED SANITONE SERVICE

Fuquay Springs, N. C. and Angier, N. C.

LEDER'S INC.

The Complete Department Store

"MEN'S AND LADIES' LOAFERS BY SPALDING"
"MEN'S SLACKS BY HAGGOR"

DUNN, NORTH CAROLINA

PAGE & NIXON TIRE CO.

301 Highway South - DUNN, N. C.

EXPERT RECAPPING — SECURITY TIRES
ONE DAY SERVICE

"28 Years Experience"

Phone 892-3629 Res. 892-2576

MA's

HOME COOKING

N.C. No. 55—1 Mile North of Coats

Air Conditioned

•

Specialties

HAMBURGER STEAKS

T-BONE STEAKS

COUNTRY STYLE FRIED CHICKEN

SEAFOOD PLATTER

HAMBURGERS

HOT DOGS

•

All the Tea, Butter and Rolls You Can Eat

Cannon Foods

H.P. Cannon & Son, Incorporated

MAIN OFFICE: BRIDGEVILLE, DELAWARE

Plants: Bridgeville, Delaware • Marydel, Delaware • Dunn, North Carolina

LAFAYETTE MOTOR SALES, INC.

Cumberland County's Only
Authorized "FORD" Dealer
"Home of the Mustang"

HE 2-7121
142 Pittman Street
FAYETTEVILLE, NORTH CAROLINA

THE CAMPUS QUEENS
Shop at
ELMO'S – B. J. FISH

BECKY CAPPS

MEN'S AND TEEN-MAN'S CLOTHIERS
NAME BRAND FOOTWEAR FOR EVERYONE

FUQUAY-VARINA, N. C.

HERFF-JONES COMPANY

INDIANAPOLIS, INDIANA

Manufacturing
JEWELERS AND STATIONERS

Class Rings, Pins, Invitations, Personal Cards
and Scholastic Awards
Official Jeweler for the

CAMPBELL COLLEGE RINGS

MRS. C. A. JACKSON, JR., Repr.
Route 5
DUNN, N. C.

Phone 892-3614

Compliments

of

THE CAMPBELL COLLEGE STUDENT SUPPLY STORE

and

"THE OASIS"

•

"The Students Wish
Is Our Command"

My exam tomorrow is going to be tough

Compliments of

LEE-MOORE OIL COMPANY

AMERICAN

Esso

DUNN, N. C. DIAL 892-2450
SANFORD, N. C. DIAL 775-2344

LILLINGTON, N. C. DIAL 893-3145

Fayetteville Optical Co.

CONTACT LENSES

Prescription Opticians

EYE GLASSES • HEARING AIDS • ARTIFICIAL EYES

•

DIAL 483-4228

W. H. LEDBETTER
REG. N. C. OPTICIAN

PRINCE CHARLES HOTEL BLDG.

FAYETTEVILLE, N. C.

The Best Dressed People Shop Here

THE VILLAGE SHOP

CORNER CLINTON & BROAD
DUNN, NORTH CAROLINA

Phone 892-3703

T. R. ASHWORTH, INC.

Distributor
GULF OIL PRODUCTS
Fuquay-Varina, North Carolina
Telephone 552-4626

TIRES - TIRE RECAPPING

Home Oil Delivery

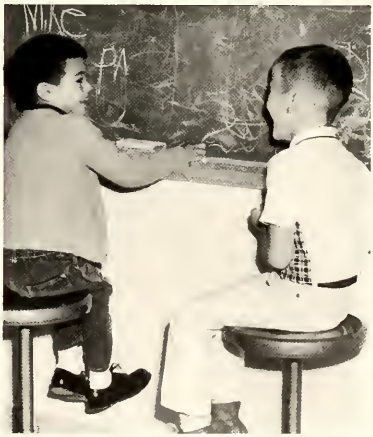

English Lab.

CARL'S
SUPER MARKETS

QUALITY MEATS
"Count your change instead of stamps"

ERWIN AND DUNN, N. C.

WELLONS CANDY CO.
INCORPORATED

Manufacturers of
Finer Quality Candies

P. O. Box 677
DUNN, NORTH CAROLINA

DENNIS
Cadillac - Olds - Rambler

Sales - Service

DUNN, N. C.

HOSPITAL PHARMACY, INC.
We Specialize in Prescriptions
"Your Neighborhood Drug Store"

Phone 892-5921 DUNN, N. C.

RUPERT COX, Owner & Manager
JOHN THORNTON, Pharmacist

Complete Modern
Friendly
Banking Service

BANK OF VARINA

We Serve All

Member Federal Deposit Insurance Corporation

Courtesy

of

READY MIXED CONCRETE CO.

OF DUNN & SMITHFIELD

DUNN 892-2103 SMITHFIELD 934-8950

E. R. THOMAS DRUG CO.

Rexall Store

•

ERWIN, NORTH CAROLINA
Phone 897-5661

COMMERCIAL BANK

"Serving This Community Since 1919"
MEMBER F.D.I.C.

DUNN, NORTH CAROLINA

LOOK YOUNG . . . BE YOUNG . . .

SHOP BELK'S

★

DUNN, NORTH CAROLINA

THE STYLE SHOP

LADIES' READY-TO-WEAR

"Style without Extravagance"

Gay Gibson
Pinehurst Lingerie
Judy Bond Blouses
Bradley Sports Wear

FUQUAY SPRINGS, N.C.

Ford TRACTOR

FAYETTEVILLE TRACTOR & EQUIPMENT CO., INC.

FARM EQUIPMENT

INDUSTRIAL EQUIPMENT

AKRON IRRIGATION SYSTEMS

BEN PEARSON RUST COTTON HARVESTERS

"YOUR VOLUME FORD DEALER"

Sales - Service and Parts

CALL FAYETTEVILLE **432-8179**

MODERN SERVICE DEPARTMENT

NEAR BIG FARMERS WAREHOUSE

829 GILLESPIE ST.
FAYETTEVILLE, N. C.

Ford TRACTOR

ELLIOTT'S PHARMACY

Drug Service Since 1914

Phone MU 7-2277

FUQUAY SPRINGS, N. C.

MITCHELL CHEVROLET COMPANY

Since 1934

★

FUQUAY SPRINGS, N. C.

687-4944

The Clan

BUIES CREEK, N. C.

CLOTHING FOR YOUNG MEN and YOUNG LADIES

"Formal Wear Rental for All Occasions"

THE MEN'S STORE

103 E. BROAD ST.
DUNN, N. C.

Compliments of

JESSIE TART ESTATE

MANUFACTURERS ROUGH AND DRESSED LUMBER

COTTON GINNING, COTTON SEED AND COTTON BUYERS

DUNN, NORTH CAROLINA

P. O. Box 230 Office Phone 892-3240

Compliments

of

CARVER-WEST EQUIPMENT COMPANY, Inc.

P. O. Box 655 Phone 892-3105

DUNN, N. C.

ALLIS-CHALMERS

Farm, Garden, Industrial Equipment

Perry Brothers Tire Service, Inc.

Quality Recapping - Batteries

•

DUNN, N. C. SANFORD, N. C.

SMITHFIELD, N. C.

JOHNSON'S DRUG STORE

"The Store of Personal Service"

★

FUQUAY SPRINGS, N. C.

FUQUAY FURNITURE COMPANY NOW OFFERS

Free Decorator Service

A TRAINED AND EXPERIENCED DECORATOR TO ADVISE AND HELP YOU IN PLANNING AND FURNISHING YOUR HOME

MRS. C. B. CLARK AND MRS. HOKE POWELL ARE YOUR HOSTESSES IN THE GIFT AND FURNISHINGS DEPARTMENT

Fuquay Furniture Co.

Gift and Bridal Corner

S. MAIN STREET FUQUAY-VARINA

YES. INDEED! WE FURNISH THE ENTIRE HOME. WE GIVE YOU WALL-TO-WALL COMFORT AND BEAUTY. IF IT GOES IN A HOME — WE HAVE IT! COME SEE, AND SAVE!

CARPET

BRAND NAME CARPET AND FLOOR COVERINGS— THOUSANDS OF SAMPLES TO CHOOSE FROM. WOOL, ACRILAN, NYLON, COTTON— WE HAVE THEM ALL.

DRAPERIES

CUSTOM-MADE DRAPERIES TO GLORIFY YOUR HOME— ANYTHING FROM COTTAGE CURTAINS TO AUSTRIAN SHADES.

FURNITURE

ELEGANT ROOM FURNISHINGS TO COMPLEMENT ANY HOME— MODERN, CONTEMPORARY, TRADITIONAL, EARLY AMERICAN OR FRENCH PROVINCIAL.

APPLIANCES

WONDERFUL **KELVINATOR** APPLIANCES FOR MODERN UP-TO-DATE KITCHENS— **SYLVANIA** STEREOS AND RECORD PLAYERS

DECORATING

OUR DECORATING AND HOME PLANNING SERVICE IS FREE — WITH NO OBLIGATION — TRAINED DECORATORS WILL HELP YOU BEAUTIFY YOUR HOME WITH ELEGANT FURNISHINGS.

FUQUAY FURNITURE CO.

South Main Street Fuquay-Varina, N. C.

OPEN MONDAY AND FRIDAY TIL 9 P.M.

HOKE C. POWELL, OWNER

OPEN ANY NIGHT BY APPOINTMENT

HOME SAVINGS AND LOAN ASSOCIATION

"Make saving with us a habit"

106 E. BROAD STREET
DUNN, N. C.

807 MAIN STREET
LILLINGTON, N. C.

FEDERAL SAVINGS AND LOAN INSURANCE CORPORATION
SAFETY OF YOUR SAVINGS
INSURED
UP TO $10,000

4¼%
Current Dividend Rate

where there's NO smoke there's NO fire!

FLAMELESS ELECTRIC HEAT

Safe.. Clean

CAROLINA POWER & LIGHT COMPANY

An investor-owned, tax-paying, public utility company

ALTMAN BROS. OIL CO.

WE DELIVER 24 HOURS

PURE

2720 Ramsey Street
HE 3-3234
FAYETTEVILLE, N. C.

South Clinton Avenue
Phone 892-3829
DUNN, N. C.

Compliments of

COBLE DAIRY PRODUCTS

★

FAYETTEVILLE, N. C.

ALMOST EVERYONE
LOVES PINE STATE

the popular preference in
Dairy Products since 1919

Pine State

Tartuffe

Compliments of

IVEY'S

OF RALEIGH

JOHNSON-LAMBE
SPORTING GOODS
RALEIGH, N. C.

322 S. Salisbury Street

FREE PARKING

"MOTHER & DAUGHTER FASHIONS"

■

RALEIGH, N. C.

North Carolina's Great New Store!

TOWN HOUSE
Motel

404 Carthage Street - SANFORD, N. C.

First Chartered Chapter
PEDDLER'S CLUB

CHARCOAL STEAKS - Candle Light - Soft Music

TOM FORBES, Mgr. & Mtg. Holder

RALEIGH, N. C.

NORTH CAROLINA'S GREAT NEW STORE!

JAMES H. ANDERSON CO. INC.

Complete Line of
JANITOR SUPPLIES
Floor Sealers - Waxes
Brushes - Mops - Wringers
Floor Machines
Soaps - Disinfectants
Sweeping and Cleaning
Compounds
Paper Products

833-2750

418 W. PEACE RALEIGH, N. C.

COLLEGE CAFE

Home of Fine Food

"Where Every Meal Is a Special"

"Pop" Matthews, Proprietor

Buies Creek N. C.

WILLIAMS-BELK CO.

Uptown Sanford, N. C.

Look Young—Be Young—Shop Belks

Store Haurs—9-5:30 Daily
Except—9-8:30 Friday

K. H. BISHOP, Mgr.

First Federal Savings & Loan Association
of Sanford, N. C.

W. M. WOMBLE, *Executive Vice President*

MORE THAN EVER THE PLACE TO SAVE

Save by Mail

EDGERTON OIL CO., INC.

CITIES SERVICE

Phone 893-4234
BUIES CREEK, N. C.

CITIES SERVICE

L. M. EDGERTON ED. GREGORY J. L. REARDON

LAMP POST

FLORIST AND GIFT SHOP

BUIES CREEK, N. C.

Phone Day or Night—893-3589
Western Union Agent

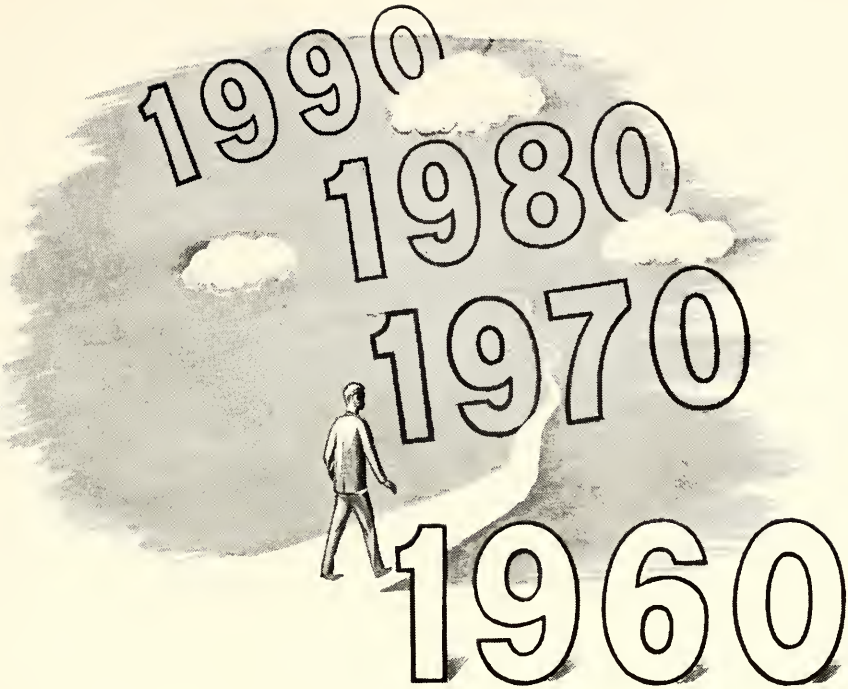

YOUTH . . . our future!

Cone Mills, a major producer of high quality and modern fabrics, is staffed to meet the needs of today. Yet we are already looking at the 70's and beyond to determine our needs as industry becomes increasingly complex.

To maintain our standards, we are seeking young people with imagination and initiative. If you are interested in becoming a part of our future, write Industrial Relations Department, Cone Mills Corporation, Greensboro, N. C.

CONE MILLS CORPORATION

"Where fabrics of tomorrow are woven today."

EXECUTIVE OFFICES
Greensboro, N. C

FINISHING PLANTS
Carlisle & Greenville, S. C.
Greensboro & Haw River, N. C.

MANUFACTURING PLANTS—Avondale, Cliffside, Greensboro, Forest City, Salisbury, Pineville, Reidsville, Gibsonville, Haw River and Hillsboro in North Carolina Greenville in South Carolina

SALES HEADQUARTERS — Cone Mills Inc., New York

CONE ®

FINE PORTRAITS

FROM

THE PHOTOGRAPHERS OF THE

1965 PINE BURR

WALLER STUDIO

•

BILLY WALLER

PHONE 834-7331

126½ Fayetteville Street

P. O. Box 1566

RALEIGH

"First to Put the People First"

Serving Buies Creek, Angier, Coats, Dunn
and other fine
North Carolina Communities
with

COMPLETE BANKING SERVICES

Member Federal Deposit Insurance Corporation

Greetings and Best Wishes
to the
Faculty and Student Body at Campbell

ADAMS CONCRETE PRODUCTS COMPANY

ADAMS

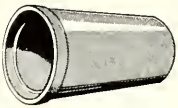

Phone MUrray 7-2252
MUrray 7-2253

FUQUAY-VARINA, NORTH CAROLINA

KEEPSAKE DIAMONDS • WATCHES
SAMSONITE LUGGAGE • SILVERWARE

Stanley Jewelers

Telephone 892-3595
214 East Broad Street
DUNN, NORTH CAROLINA

ASHWORTH'S, INC.

CLOTHING & SHOES
GRIFFON SUITS — VAN HEUSEN SHIRTS
LONDON FOGS — BASS WEE JUN'S
Men & Ladies — Men & Ladies
ENGLISH LEATHER — JANTZEN SPORTSWEAR
CREIGHTON SHIRTS
CRICKETTER SUITS
Completely Air Conditioned

FUQUAY SPRINGS, NORTH CAROLINA

. . . growing with the
future . . .

AUTO LOANS (New 5%)
SAVINGS ACCOUNTS

Now Located in New Quarters

CENTRAL CAROLINA BANK & TRUST COMPANY

Checking Accounts • Traveler's Checks
Real Estate Loans • Personal Loans

ERWIN, NORTH CAROLINA

Adams' and Kinton's Nursing Home

Telephone 893-3759

Box 715

LILLINGTON, N. C.

Dear Students and Faculty of Campbell College:

We should like to express our appreciation to everyone at Campbell who has taken part in the activities and religious services for the residents of the home. It has meant so very much to them, and they look forward with enthusiasm to the weekly Sunday services.

We hope that you have received as many blessings in these services as they have. As the Bible says "It is more blessed to give than to receive."

Yours every truly,

The Residents, Staff
and Owners,

Jg Carlie Adams
John H Kinton

Harnett County's Newest Complete Banking Service

THE NATIONAL BANK

of Sanford

LILLINGTON

A Bank of Friendliness

Member
Federal Deposit Insurance Corporation
Federal Reserve System

Compliments of

Johnson Cotton Company

DUNN, N. C.

Your Guarantee of Satisfaction

NATHANE

SHOP

ROSE'S

VALUE - VARIETY

★ ★ ★

DUNN, N. C.

Compliments of

First Federal Savings and Loan Association

of Dunn

★

300 W. Edgerton Street

DUNN, N. C.

Compliments of

Mack's 5c-10c-25c Store

FUQUAY

"Your Friendly Self Service Store"

ALPHIN BROTHERS

Manufacturers of

PORTION-PAK FROZEN MEATS
FROZEN FOOD DISTRIBUTORS
MEATS • GROCERIES • FREEZER LOCKERS

Phone 892-7195 R.F.D. No. 4
DUNN, N. C.

DAWSON'S MOTOR COURT

DAY PHONE 892-9803
NIGHT CALLS 892-7053

1110 S. Clinton Avenue
DUNN, N. C.

STEPHENSONS SODA SHOP

COMPLETE LINE OF SUNDRIES
POPULAR BRANDS
COSMETICS AND PERFUMES

Students Always Welcome

BUIES CREEK, N. C.

"A typical dormitory room in South"

CURTIS ADAMS

Farm and Home Supplies

Hunting Equipment, Tires, Seed
Fertilizer, Paints
General Insurance

★

At Intersection—Angier-Buies Creek Road
PHONE ANGIER 639-4595

Compliments
of
O'QUINN FUNERAL HOME

24 Hour Ambulance Service

Phone 893-3232
LILLINGTON, N. C.

SEXTON MOTOR SALES

Sales – FORD – Service

LILLINGTON, NORTH CAROLINA

PEPSI-COLA

Every Spring

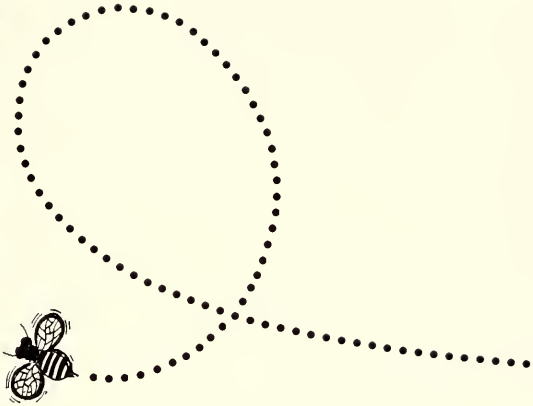

Yes, every spring a student's thoughts will turn to flowers and bees and things . . . and graduation and bees and things . . . and every spring *we* turn our thoughts to students and yearbooks and things . . . and class pictures and type and things . . . and . . . why go on—the finest yearbooks are produced by Edwards & Broughton, Raleigh.

E&B

1821 North Boulevard

Student Roster

Abernathy, Lynda Lucille (3)
Box 267
Fuquay-Varina, N. C.

Adams, Bill Judson (2)
Rt. 2
Angier, N. C.

Adams, Gloria Ann (4)
Rt. 2
Benson, N. C.

Adams, Jerry Franklin (3)
Morris Avenue
Benson, N. C.

Adams, Joyce N. (T)
Box 248
Coats, N. C.

Adams, Steve D. (2)
N. Broad St.
Angier, N. C.

Adams, William Jackson (1)
Rt. 1
Willow Springs, N. C.

Addleton, Marveen H. (2)
826 Hardee St.
Durham, N. C.

Adkins, Arthur O. (2)
201 Lakeview Road
Virginia Beach, Va.

Al-Azzavi, Moayad R. (4)
Baghdad
Iraq

Albergotti, Emmett R., Jr. (4)
2955 Rosalind Ave.
Roanoke, Virginia

Alexander, Mary E. (1)
Rt. 3, Moore Road
Simpsonville, S. C.

Alexander, Robert Flow (4)
1521 Sterling Rd.
Charlotte, N. C.

Alford, Charles Stephen (2)
1104 Newton Dr.
New Bern, N. C.

Alford, Fred Garland (3)
Box 395
Erwin, N. C.

Allen, Betty Sue (3)
Box 716
Carthage, N. C.

Allen, Dorothy Jo (4)
310 S. Church St.
Gastonia, N. C.

Allen, Floyd Wayne (2)
Rt. 3
Four Oaks, N. C.

Allen, Jerry Tucker (3)
Rt. 3
Benson, N. C.

Allen, Jo Anne (2)
2303 Rodgers St.
Chesapeake, Va.

Allen, John E., Jr. (4)
313 Carolina Ave
Clinton, N. C.

Allen, John William (3)
14 Stark Lane
Charleston Heights, S. C.

Allen, Richard Lee (5)
Raleigh, N. C.

Allen, Seth Douglas (3)
Rt. 1
Benson, N. C.

Allen, William S., Jr. (4)
211 Byrum St.
Cary, N. C.

Allgood, Flavius Leroy (3)
1906 Trent Blvd.
New Bern, N. C.

Almond, Billy Rolland (5)
Louisburg, N. C.

Alphin, Evelyn Diane (4)
1223 Cedar Creek Rd.
Fayetteville, N. C.

Altizer, Howard M., Jr. (1)
1030 Persinger Rd. S.W.
Roanoke, Virginia

Aman, Joseph Nixon (2)
Rt. 3
Clinton, N. C.

Ams, Walter Scott (2)
Catherine St.
Benson, N. C.

Ammons, Clea Pearl (4)
Rt. 1, Box 392
Dunn, N. C.

Ammons, Henry C. (4)
Rt. 3
Asheboro, N. C.

Anderson, David Robert (1)
Rt. 1
Lake City, S. C.

Anderson, Elizabeth H. (4)
Box 307
Buie's Creek, N. C.

Anderson, Eugene (2)
602 20th N.
Myrtle Beach, S. C.

Anderson, Gerald E. (1)
515 Park Ave.
Durham, N. C.

Anderson, Mary Florence (4)
400 Cameron Rd.
Hope Mills, N. C.

Andrews, Edna Pearl (3)
Rt. 1
Coats, N. C.

Andrews, Frances Olivia (4)
208 Hoover Rd.
Durham, N. C.

Andrews, John B., III (5)
Durham, N. C.

Andrews, Morris Henry (5)
New London, N. C.

Andrews, Richard Lee (3)
122 Brewer Ave.
Suffolk, Va.

Applewhite, Walter Vann (3)
606 Oak St
Myrtle Beach, S. C.

Arasta, Manucher (2)
Rt. 3
Asheboro, N. C.

Arnall, Adriene Virginia (3)
613 N. Hampton Rd.
Fayetteville, N. C.

Armentrout, William R. (1)
Box 88, Rt. 1
Tazewell, Va.

Armistead, A. W., Jr. (4)
218 N. Mecklenburg Ave.
South Hill, Va.

Arnold, Ruby Stewart (4)
Rt. 2
Fuquay Springs, N. C.

Arnold, Susan Gayle (4)
Rt. 1, Box 17
Creedmoor, N. C.

Arrington, Ann Graham (4)
Rt. 1
Lillington, N. C.

Atkins, James Michael (2)
West Marion St.
Mullins, S. C.

Atkins, John Hector (4)
Rt. 3
Lillington, N. C.

Atkins, Virginia Dare (2)
306 W. Harnett
Dunn, N. C.

Atkinson, Gordon E. (5)
Lillington, N. C.

Atkinson, Kirby Glenn (3)
Rt. 1
Clarkton, N. C.

Austin, Jimmy Hiram (2)
706 Hancock St
Smithfield, N. C.

Autry, Charles Edward (3)
2233 Dorsett Dr
Raleigh, N. C.

Autry, Wilson Monroe (3)
Rt. 1
Stedman, N. C.

Avery, Linda Sue (4)
514 Darby Ave.
Kinston, N. C.

Avery, Ronald Franklin (3)
Rt. 1
Coats, N. C.

Aycock, Charles B., III (4)
307 N. Layton Ave.
Dunn, N. C.

Aycock, James Benson (3)
Rt. 2, Box 103
Warrenton, N. C.

Ayscue, Erma B. (1)
Rt. 1, Box 240A
Henderson, N. C.

Ayscue, Fay Jacqueline (4)
Rt. 2
Henderson, N. C.

Babb, Charles Edward (T)
Rt. 3
Lillington, N. C.

Babson, Carl Vernon, Jr. (3)
106 Roonce Circle
Jacksonville, N. C.

Baggett, Deke Leamon (1)
602 S. McKay
Dunn, N. C.

Bailey, James Allen (3)
Rt. 1
Broadway, N. C.

Bailey, Jane Lewis (3)
921 Wilmington Ter.
Raleigh, N. C.

Bailey, Josiah William (2)
1904 Shepard St.
Morehead City, N. C.

Bailey, William Earl (3)
Rt. 5
Clinton, N. C.

Baker, Audrey Lawson (5)
Durham, N. C.

Baker, Iris Carol (1)
1703 Cavalier Cr.
Kinston, N. C.

Baker, Ivey James (1)
Rt. 3
Snow Hill, N. C.

Baker, Linda Ann (3)
Rt. 1
Wilson, N. C.

Baker, Maurice Ronald (1)
Rt. 3, Box 220
Fuquay-Varina, N. C.

Baker, Robert N., III (3)
509 W. Washington St.
Suffolk, Virginia

Balckmann, Carl Julius (2)
320 Campbell Town
Buie's Creek, N. C.

Ballance, Bobby Allen (3)
1318 Canterbury Road
Raleigh, N. C.

Ballance, George W., Jr. (2)
Box 267
Kenly, N. C.

Ballard, Vernon Charles (3)
Rt. 2
Fuquay Springs, N. C.

Barber, Richard Sam (4)
318 North 5th St.
West Hazleton, Pa.

Barbour, Gene Bennett (3)
Rt. 1
Willow Springs, N. C.

Barbour, Helen Elsie (4)
2713 Carter Dr.
Raleigh, N. C.

Barbour, Linwood Owen (4)
Rt. 1, Box 415
Clayton, N. C.

Barbour, Winford Earl (2)
Box 207
Stantonsburg, N. C.

Barco, Charles F., III (4)
307 26th St
Virginia Beach, Va.

Barefoot, Christine M. (1)
Rt. 2
Benson, N. C.

Barefoot, Everette A., Jr. (4)
109 West J St.
Erwin, N. C.

Barefoot, James Oliver (4)
Rt. 2
Benson, N. C.

Barefoot, James Owen (2)
Rt. 1
Newton Grove, N. C.

Barefoot, Lehman Worth (3)
Rt. 2
Dunn, N. C.

Barefoot, Sallie Holley (1)
Rt. 1, Box 431
Spring Lake, N. C.

Barfield, Jerry Brooks (2)
110 King St.
Dunn, N. C.

Bariel, Carol Mae (4)
Rt. 5
Fayetteville, N. C.

Barker, Robert Joe (3)
Rt. 1, Box 22A
Apex, N. C.

Barnes, Archie Lee (3)
P. O. Box 337
Carthage, N. C.

Barnes, Carl M. (4)
Rt. 2, Box 72
Elizabethtown, N. C.

Barnes, Eva Carol (4)
1006 Glenn St.
Lumberton, N. C.

Barnes, George T., Jr. (4)
P. O. Box 485
Elm City, N. C.

Barnes, Gloria Faye (5)
Dunn, N. C.

Barnes, Thurman R. (5)
Lucama, N. C.

Barnum, John C. (4)
4923 White Oak Rd.
Charlotte, N. C.

Barr, Linda Kaye (2)
110 W. College St.
Warsaw, N. C.

Barrett, Ernie (3)
Newsoms, Virginia

Barrow, Linda Belch (T)
108 Hamilton Rd.
Chapel Hill, N. C.

Bartley, Homer Lee (2)
1006 Oakwood Drive
Roanoke, Virginia

Barwick, James E., Jr. (2)
1208 Anderson St.
Durham, N. C.

Bass, Charles Lynwood (2)
Rt. 2
Newton Grove, N. C.

Bass, Guilford Wilson (4)
232 Peffler Ave.
Wilmington, N. C.

Bass, John Bunyan (3)
Rt. 2
Lucama, N. C.

Bass, Mary Elizabeth (3)
Rt. 2
Lucama, N. C.

Bass, Mary Martha (4)
Rt. 1
Fairmont, N. C.

Batchelor, Mary Carolyn (3)
Rt. 6
Sanford, N. C.

Bates, William Martin (4)
405 E. Cumberland
Dunn, N. C.

Batten, Donald Raybon (4)
212 Cypress
Wendell, N. C.

Batten, Jerry Wayne (4)
Rt. 2, Box 137
Whiteville, N. C.

Batts, Bobby Francis (4)
Rt. 2
Warsaw, N. C.

Bauman, Ernest F., Jr. (1)
7B Laurel Blvd
Browns Mills, N. J.

Baxter, Oscar Fitz-A., IV (4)
312 Kempsville Rd.
Norfolk, Virginia

Beacham, Fred Edward (1)
400 Woodland Pk.
Jacksonville, N. C.

Beard, Kenneth Harvey (3)
1212 Kimberley Dr.
Raleigh, N. C.

Beal, Carl Wayne (4)
807 N. Endor St.
Sanford, N. C.

Beal, Gary Summitt (2)
Rt. 6
Sanford, N. C.

Beaman, Reddin Stuart (3)
Rt. 1
Hookerton, N. C.

Beane, Judith Mae (3)
Rt. 1, Box 280
Lancaster, Virginia

Beard, Sarah Elizabeth (1)
323 Page St.
Clayton, N. C.

Beasley, Dovie Mae (4)
Gen. Del.
Coats, N. C.

Beasley, Edward B., III (2)
105 Jefferson St.
Fountain, N. C.

Beavers, Herbert N., III (4)
Rt. 1
Bear Creek, N. C.

Beck, Lewis Odell (4)
103 Sunrise Ave.
Lexington, N. C.

Beebe, Edward Frank (3)
823 Ocean View Dr.
Toms River, N. J.

Beebe, Lois Dora (5)
Toms River, N. J.

Bell, Albert Robert (2)
1407 Trentview Dr.
New Bern, N. C.

Bell, Elizabeth Crumpler (T)
206 Sycamore St.
Clinton, N. C.

Bell, Millicent Ann (5)
Newton, N. C.

Bell, Sandra Blythe (2)
Rt. 1
Mt. Olive, N. C.

Bell, Thomas M., Jr. (2)
5103 Cypress Rd.
Fayetteville, N. C.

Bell, William Anson (1)
64 Mitchell
Asheville, N. C.

Belote, Revel F., Jr. (3)
464 Harpersville Rd.
Newport News, Va.

Benfield, C. Dianne (4)
1305 Briarcliff Cir.
Macon, Ga.

Benner, William Penn (3)
Carthage, N. C.

Bennett, Dianne Lynn (4)
2617 Edgewater Dr.
Fayetteville, N. C.

Bennett, Dixie Merle (5)
Ash, N. C.

Bennett, Franklin M., Jr. (3)
1413 Peachtree
Goldsboro, N. C.

Bennett, Helen Jeanette (2)
Rt. 2
Lillington, N. C.

Bennett, Jimmy Dale (2)
503 Hayworth Circle
High Point, N. C.

Bennett, Mordecai Rufus (3)
Rt. 3
Mount Olive, N. C.

Bennett, Richard Archer (4)
901 Larimer Rd.
Raleigh, N. C.

Bennett, Terry Lynn (S)
Rt. 1
Lillington, N. C.

Benton, Rebecca Jane (2)
Rt. 1
Benson, N. C.

Benson, William Allen (4)
2804 Lakeview
Raleigh, N. C.

Berry, Betsy Jo (2)
Box 222
Broadway, N. C.

Best, Barbara Lynn (2)
Box 475
Richlands, N. C.

Best, Mary Alice (4)
7 Oakwood Dr.
Chapel Hill, N. C.

Bethune, Beverly Rose (1)
12th St.
Lillington, N. C.

Bethune, Horace H., Jr. (4)
Box 165
Bunnlevel, N. C.

Biedrycki, Jerry Leo (4)
8312 Gaylord Rd.
Richmond, Virginia

Bittner, Charles T. (4)
402 Forest Hills
Suffolk, Virginia

Bissette, Judy Faye (4)
Rt. 2
Middlesex, N. C.

Bittrick, Jessie Duane (2)
517 N. Bloodworth St.
Raleigh, N. C.

Bivens, Kenneth Alton (4)
444 Parkview Dr.
Burlington, N. C.

Black, Augustus Melton (1)
Box 275
Cherryville, N. C.

Black, Charles Wilkes (3)
2011 Fernclift Rd.
Charlotte, N. C.

Black, William H., III (3)
P. O. Box 433
Lillington, N. C.

Blackard, Dorman G. (3)
Rt. 1
Julian, N. C.

Blackburn, Virginia L. (3)
Box 712
Elizabethtown, N. C.

Blackley, Larry Frank (4)
118 Urban Drive
Cary, N. C.

Blackley, Lydia Carol (4)
212 W. Pine St.
Farmville, N. C.

Blackman, Mark Jerome (4)
518 Brogden Road
Smithfield, N. C.

Blackmon, Ada Louise (2)
Rt. 1, Box 217C
Wade, N. C.

Blackmon, Cleatus J., Jr. (1)
201 Legrand St
Cheraw, S. C.

Blackwell, Deloris Ann (3)
Rt. 4, Box 164
Oxford, N. C.

Blackwell, William S. (3)
1614 Fairview Dr.
Montoursville, Pa.

Blackwood, George S. (4)
701 Newsom Ave.
Durham, N. C.

Blackwood, Martha A. (3)
305 Valley Rd.
Fayetteville, N. C.

Blake, Brenda Marilyn (2)
Rt. 2
Chadbourn, N. C.

Blalock, Mary Lemuel (5)
Dunn, N. C.

Blalock, Robert B., Jr. (2)
Rt. 1
Erwin, N. C.

Blalock, Sally Anne (4)
Butler St.
Pilot Mountain, N. C.

Bland, Gerald Hall (1)
2700 Webb St.
Raleigh, N. C.

Blanton, Franklin Carroll (5)
Nichols, S. C.

Blase, Albert Joseph (3)
900 Hollywood Circle
Williamsport, Pa.

Blase, Delores M. (4)
900 Hollywood Cir.
Williamsport, Pa.

Blencowe, John Alfred (4)
6107 Chamberlayne Rd.
Richmond, Va.

Blevins, James Wilson (4)
McLamb Trailer Park
Buie's Creek, N. C.

Blinson, Delma Clark (1)
1310 Sycamore St.
Raleigh, N. C.

Blumenthal, Michael D. (4)
5331 Taney Ave.
Alexandria, Va.

Blythe, Angela Elizabeth (4)
1408 S. Church St.
Smithfield, N. C

Boan, Bobby Jack (3)
Box 351
Benson, N. C.

Bobbitt, Virginia Deans (3)
342 DeVane St.
Fayetteville, N. C.

Bodnar, James Robert (5)
Emeigh, Pa.

Boisseau, Margaret A. (3)
W. Jackson St.
Mayodan, N. C.

Bonds, Susan Cowart (S)
600 West Harnett
Benson, N. C.

Bonds, William Austin (1)
600 W. Harnett
Benson, N. C.

Bonner, Betty Louise (4)
Rt. 1
Swan Quarter, N. C.

Booker, Minnie Louise (4)
Rt. 5, Box 361
Clinton, N. C.

Boone, Patricia Anita (4)
306 E. Hanover St.
Clinton, N. C.

Boone, Robert Sills (1)
2918 University Dr.
Durham, N. C.

Borkey, Sidney Orlando (4)
Rt. 3, Box 130
Mechanicsville, Va.

Boseman, Floyd Glenn (3)
P. O. Box 654
Buie's Creek, N. C.

Boseman, Margaret C. (1)
P. O. Box 654
Buie's Creek, N. C.

Bostic, Nancy Mildred (4)
Box 8
Beulaville, N. C.

Bostrom, Fred Hale (3)
1220 Lorimer Road
Raleigh, N. C.

Bostrom, Jars E., III (1)
3117 Childers St.
Raleigh, N. C.

Bostwick, Eugenia D. (2)
156 Harrow Road
Westfield, N. J.

Bowling, Wallace D., Jr. (3)
Rt. 2
Oxford, N. C.

Bowyer, Bobby (5)
Knightdale, N. C.

Boyd, Jack Garland, Jr. (4)
721 Cottonwood Dr.
Severna Park, Maryland

Boyd, Jean Marshall (3)
916 W. Trinity
Durham, N. C.

Boyette, Cecil Thomas (2)
307 Raleigh Rd.
Wilson, N. C.

Boyette, John Stanley (3)
Box 264
Aberdeen, N. C.

Boyette, John Wright, Jr. (3)
Rt. 2, Box 112
Warsaw, N. C.

Boykin, Melinda Kirby (5)
Kenly, N. C.

Bradley, Benjamin Lewis (4)
Rt. 1
Herndon, Virginia

Bradner, R. Mitchell (1)
Rt. 2
Fayetteville, N. C.

Bradshaw, Daniel H. (5)
Rose Hill, N. C.

Bradshaw, Linda Annell (3)
Rt. 3
Clinton, N. C.

Bragg, Sally Bailey (1)
Rt. 2
Oxford, N. C.

Branch, Judith Anne (5)
New Bern, N. C.

Branch, Michael Bruce (1)
Rt. 1
Rowland, N. C.

Brantley, Lovye Lucille (2)
Rt. 2
Aurora, N. C.

Brantley, William Allen (3)
1805 Glendale Ave.
Durham, N. C.

Brantley, William Luther (4)
Rt. 6
Sanford, N. C.

Brewer, Robert Plato (5)
Clemmons, N. C.

Brewer, William L., Jr. (5)
Four Oaks, N. C.

Brewington, Robert C. (3)
Box 522
Carthage, N. C.

Bridgers, Dianne Marie (4)
710 Fairground
Dunn, N. C.

Briggs, Norma Suzanne (2)
Rt. 1, Box 594
Sanford, N. C.

Brinkley, John Spencer (5)
Gainesville, Fla.

Brinson, Emmitt L., Jr. (3)
Box 84
Buie's Creek, N. C.

Bristow, John Moretz (4)
U S Hwy. 1 North
Southern Pines, N. C.

Britt, Betty Lou (3)
Fair Bluff, N. C.

Britt, Danny Ray (3)
Box 1318
Chadbourn, N. C.

Britt, Edward Lee (2)
Rt. 1
Princeton, N. C.

Britt, Freda Merle (1)
507 S. 4th St.
Murfreesboro, N. C.

Britt, Jane Ashlyn (4)
Rt. 5
Clinton, N. C.

Britt, Jo Ann (1)
Fair Bluff, N. C.

Brock, Lewis Weldon (4)
Rt. 2
Rose Hill, N. C.

Brooks, Rachel Elizabeth (3)
413 Starke Drive
Roanoke Rapids, N. C.

Brooks, Robert Edward (2)
Rt. 1
Willow Springs, N. C.

Brooks, Sarah Ellen (4)
203 Minturn
Hamlet, N. C.

Brothers, Henry Franklin (3)
South Mills, N. C.

Brown, Alice Lee (4)
Box 325
Kenansville, N. C.

Brown, April Kivette (3)
Rt. 2
Trinity, N. C.

Brown, Charles James (4)
208 Bay Avenue
Cape Charles, Virginia

Brown, Chesley Earl (4)
Bolton, N. C.

Brown, David Millard (3)
Box 325
Buie's Creek, N. C.

Brown, George H., Jr. (4)
1214 Summit Avenue
Washington, N. C.

Brown, Hewitt Alexandria (2)
Box
Buie's Creek, N. C.

Brown, Janice Olivia (2)
Rt. 2
Chadbourn, N. C.

Brown, Joseph Denny (1)
339 Harson St
Winston-Salem, N. C.

Brown, Mary Virginia (1)
112 McDaniel St.
Enfield, N. C.

Brown, Philip Kane (5)
Newport News, Va.

Brown, Sherrill Faye (4)
White Oak, N. C.

Brown, Therman Eugene (5)
Asheboro, N. C.

Brown, Thomas Lorain (2)
1225 Stratford Rd.
North Charleston, S. C.

Brown, Willard A., Jr. (1)
Box 116
Callahan, Florida

Browne, Jeannie Helen (2)
Rt. 4, Box 246
New Bern, N. C.

Bruffey, Danny Ross (1)
2109 Hungary Road
Richmond, Virginia

Brumfield, Edward H. (T)
1407 West Devine St.
Dunn, N. C.

Bryan, Alma Buena (4)
1606 Sheldon Dr.
Alexandria, Virginia

Bryan, Douglas Scott (3)
401 Roxanne Dr.
Raleigh, N. C.

Bryan, Rosilee Euphie (4)
231 Hickory Dr.
Mooresville, N. C.

Bryant, Harold David (4)
P. O. Box 5
Maysville, N. C.

Bryant, James Larry (4)
1302 Park Drive
Dunn, N. C.

Bryant, Joe Ray (3)
Box 454
Buie's Creek, N. C.

Bubb, John Hays (5)
Williamsport, Pa.

Buchanan, Frances C. (4)
Rt. 3
Lillington, N. C.

Buck, Kathleen (4)
1411 Cavendish Ct.
Charlotte, N. C.

Buckner, Susan Anne (4)
1614 Elwood Ave.
Greensboro, N. C.

Buczynski, Gregory T. (4)
34 Main St.
Flemington, New Jersey

Budenz, Elizabeth M. (4)
Rt. 2, Box 537
Lansdale, Pa.

Bullard, Bobbie Lou (1)
Wade, N. C.

Bullard, Guthrie T., Jr. (1)
307 N. Brown
Chadbourn, N. C.

Bullen, Bradford T. (3)
P. O. Box 202
Welaka, Florida

Bullock, Betty Ruth (3)
Box 415
Lake View, S. C.

Bullock, Celeste Alberta (3)
Rt. 1, Box 53
Willow Springs, N. C.

Bullock, Dana Ann (3)
Rt. 2
Lillington, N. C.

Bullock, Jimmy Gray (3)
Rt. 2
Lillington, N. C.

Bullock, Linda Marie (4)
310 South Main St.
Fairmont, N. C.

Bult, David Charles (1)
North Branch
New York, N. Y.

Bunce, Dearl Linwood (3)
Box 15
Stedman, N. C.

Bunn, Betty Harlowe (3)
Rt. 2
Zebulon, N. C.

Bunn, Luther B., Jr. (4)
8029 Park Lane
Bethesda, Md.

Bunn, Phyllis Carolyn (1)
103 Pitt St.
Windsor, N. C.

Bunn, Raymond W., Jr. (3)
18 White Oak Dr.
Newport News, Va.

Bunn, Robert Wilton (3)
18 White Oak Dr.
Newport News, Va

Bunting, Glen W., Jr. (3)
214 Moneene Rd.
Durham, N. C.

Burbage, James R., Jr. (3)
27 Cliffwood Dr.
Mt. Pleasant, S. C.

Burch, Ida Frances (5)
Chapel Hill, N. C.

Burch, William Henry (5)
Chapel Hill, N. C.

Burgess, Russell R., Jr. (1)
Box 216
Ocean Drive Beach, S. C.

Burke, William Walter (2)
206 Park Ave.
Mt. Airy, N. C.

Burke, Wilsona Lee (2)
2206 The Circle
Raleigh, N. C.

Burklow, Ernest Gerald
East Main
Hazard, Ky.

Burkot, Elizabeth Ann (3)
Buie's Creek, N. C.

Burks, Dan Randolph (4)
Big Island, Virginia

Burleson, Jerry Lamar (4)
Box 11
Hampstead, N. C.

Burleson, Roby Alton (5)
Locust, N. C.

Burnette, Douglas R. (3)
Rt. 1
Huddleston, Va.

Burnette, James Franklin (2)
201 N. Chestnut St.
Mt. Olive, N. C.

Burnette, Virginia Turner (2)
Box 173
Candor, N. C.

Burney, Wanda June (4)
Rt. 1
White Oak, N. C.

Burnham, George A. (3)
513 Middle St.
New Bern, N. C.

Burress, Richard Bell (4)
Ruther Glen, Virginia

Burton, Cheryl Alice (3)
90 Windward Island
Clearwater, Fla.

Burton, Jeffrey H. (3)
709 Woodburn Rd.
Raleigh, N. C.

Burton, John Jay (5)
Jacksonville, N. C.

Bush, Brenda Foye (3)
1111 Ann St.
Rockingham, N. C.

Butler, John Daniel (5)
Southern Pines, N. C.

Butler, Julian Alan (1)
Southern Pines, N. C.

Butts, Harold Taylor, Jr.
Rt. 1
Lillington, N. C.

Butts, James Lynn (4)
Rt. 2
Angier, N. C.

Byrd, Cynthia Jane (2)
Bunlevel, N. C.

Byrd, David Howell (4)
Box 126
Bunnlevel, N. C.

Byrd, Donald Alwyn (4)
1208 W. Cumberland St.
Dunn, N. C.

Byrd, Donald Jackson (3)
Box 126
Bunnlevel, N. C.

Byrd, Gayle Louise (4)
Rt. 1
Erwin, N. C.

Byrd, James Ronald (2)
2608 Patton St.
Sanford, N. C.

Byrd, Julia Ann (1)
Rt. 2
Newton Grove, N. C.

Byrd, Otis Lloyd (2)
1214 W. Pearsall St.
Dunn, N. C.

Byrne, Thomas J., Jr. (5)
Wake Forest, N. C.

Cade, Ervin M. (5)
Fayetteville, N. C.

Cain, Suzanna Laraine (4)
Rt. 2, Box 392D
Whiteville, N. C.

Cain, William Edward (4)
951 East 10th St.
Greenville, N. C.

Caine, Sylvia Lois (2)
1004 East 10th St.
Lumberton, N. C.

Caison, Leslie H., Jr. (5)
Currie, N. C.

Callihan, Linda Lou (1)
Box 266
Elizabethtown, N. C.

Cameron, Betty Jo (2)
300 E. Raleigh St.
Sanford, N. C.

Cameron, Faye Ann (3)
Rt. 1
Broadway, N. C.

Cameron, James D. (2)
201 North 9th St.
Erwin, N. C.

Cameron, John Byron (1)
Rt. 8
Sanford, N. C.

Cameron, Morris Mason (4)
Rt. 1, Box 45
Gloucester, Va.

Cameron, Rebecca M. (4)
Box 52
Olivia, N. C.

Cameron, Roy G., Jr. (5)
Erwin, N. C.

Cameron, Susan Anne (2)
Box 315
Apex, N. C.

Camp, Darinda Lee (1)
911 Gibbons St.
Gastonia, N. C.

Camp, Jewell Fortner (4)
Rt. 2
Cameron, N. C.

Campbell, Arnold B., Jr (1)
508 E 7th St.
Lumberton, N. C.

Campbell, Catherine C. (3)
514 S. Main St.
Roxboro, N. C.

Campbell, Joseph T. (4)
701 S. Elm Ave.
Dunn, N. C.

Campbell, Linda Ruth (5)
Sanford, N. C.

Campbell, Martha Ellen (S)
Rt. 2
Angier, N. C.

Campbell, Pamela Young (S)
Rt. 2
Angier, N. C.

Campbell, Preston Myers (1)
344 Cross Creek St.
Fayetteville, N. C.

Canady, Andy C. (1)
Sneads Ferry, N. C.

Canady, Freddie Sigmon (1)
Box 392
Buie's Creek, N. C.

Canaday, Michael Benton (5)
Benson, N. C.

Canvette, Robert Harold (5)
Augusta, Ga.

Capps, Becky S. (3)
Rt. 1
Varina, N. C.

Capps, Dayton (1)
810 17th Ave.
Conway, S. C.

Capps, James Henry (3)
Essex House Motel
Virginia Beach, Va.

Capps, John Talbot (2)
2901 W. Vernon St.
Kinston, N. C.

Cardan, Nowris Z. (4)
Sweileh, Jordan

Carden, William C. (4)
1320 E. Club Blvd.
Durham, N. C.

Caroon, Dan Walter (4)
808 West Lenoir St
Kinston, N. C.

Carpenter, David Henry (4)
Box 227
Bowling Green, Va.

Carper, George Pinson (3)
204 Nottingham
Roanoke, Va.

Carr, Donna Gail Britt (1)
1019 Turner Ave.
Wilson, N. C.

Carr, Joseph Myron (2)
Rt. 2
Rose Hill, N. C.

Carr, Louetta H. (T)
Rt. 2
Newton Grove, N. C.

Carr, Meredith Lynn (4)
1954 Faculty Drive
Winston-Salem, N. C.

Carraway, Benj. F., Jr. (5)
Fountain, N. C.

Carroll, Gene Douglas (4)
Rt. 3
Benson, N. C.

Carroll, James Leon (4)
Rt. 1
Holly Springs, N. C.

Carter, Armond David (3)
2327 Yancey St.
Raleigh, N. C.

Carter, Coleman Delynne (5)
Garland, N. C.

Carter, David Braxton (3)
Rt. 2, Box 308
Fayetteville, N. C.

Carter, Earl Van (3)
Old Stage Rd.
Raleigh, N. C.

Carter, Gena Ruth (4)
P. O. Box 1
Newton Grove, N. C.

Carter, James Moody, Jr. (2)
Rt. 2, Box 308
Fayetteville, N. C.

Case, Louis Edward (4)
Merrill Place
Ocean Drive, S. C.

Cashion, Charles L. (3)
509 Mendenhall St.
Greensboro, N. C.

Caskey, Suzanne Helen (4)
3991 Longfellow Rd.
Huntingdon Valley, Pa.

Castleberry, Lacy Stewart (3)
305 Benson Rd.
Garner, N. C.

Caston, Daniel Ward (4)
Dogwood Acres
Chapel Hill, N. C.

Caudle, Lawrence S. (4)
Box 742
Goldston, N. C.

Caulder, Judith Marie (4)
6716 Redman Rd.
Charlotte, N. C.

Causey, Helen Stewart (4)
710 South Ridge St.
Southern Pines, N. C.

Cayton, Carle Galen (4)
Buie's Creek, N. C.

Cellntano, William Alan (2)
725 Curriuck Dr.
Raleigh, N. C.

Chadwick, John Oliver (3)
1808 Leslie Ave.
Alexandria, Va.

Chamblee, Gloria Ruth (3)
2313 Huron Circle
Durham, N. C.

Chamblee, Robert W. (5)
Aulander, N. C.

Champion, Norma Jean (4)
Rt. 6, Box 27
Shelby, N. C

Chance, Reginald Lamarr (3)
Box 744
Buie's Creek, N. C.

Chaney, William Joel (3)
1404 Barnes St.
Reidsville, N. C.

Cheek, Robert Burden (5)
Durham, N. C.

Cheek, William M., Jr. (4)
805 N. McLewean
Kinston, N. C.

Cheeley, Woodrow W. (2)
2522 Laurel Ave.
Petersburg, Virginia

Cherry, Albert Ray (3)
716 Kipling Rd.
Raleigh, N. C.

Cherry, Donald W. (2)
3744 Wedgefield Ave.
Norfolk, Va.

Cherry, Morris Andrew (2)
Rt. 2
Mt. Olive, N. C.

Cherry, Walter T., Jr. (2)
308 W. Main
Mt. Olive, N. C.

Childress, Pascal Theron (1)
647 N. Main St.
Wake Forest, N. C.

Clark, Gary James (4)
1411 Watts St.
Durham, N. C.

Clark, Jonathan Ruggles (4)
Farrington Rd.
Chapel Hill, N. C.

Clark, Judith Carol (3)
Rt. 4
Oxford, N. C.

Clark, Kirkland W. (3)
2820 Mayview Rd.
Raleigh, N. C.

Clemmons, Elizabeth A. (4)
105 Chestnut Dr.
Beaufort, N. C.

Clifton, Joy Virginia (4)
Sanford Rd.
Pittsboro, N. C.

Coates, Gary Yates (1)
2455 Medway Dr.
Raleigh, N. C.

Coats, Glenn Blanchard (4)
Guy Ave.
Dunn, N. C.

Cobb, Adelia Faye (3)
Rt. 1
Clayton, N. C.

Cohle, Terry Lee (4)
118 Cohle St.
Randleman, N. C.

Cockburn, John H. Noel (5)
Box 347
Buie's Creek, N. C.

Cockburn, Victoria May (2)
Box 347
Buie's Creek, N. C.

Cockman, Edward Lee (3)
P. O. Box 514
Carthage, N. C.

Cockman, Larry Eugene (5)
Carthage, N. C.

Cody, Matthew J., Jr. (4)
4812 Fitzhugh
Richmond, Virginia

Coker, James Rollin (4)
Box 155
Turbeville, S. C.

Cole, Dennis Wayne (4)
Rt. 2
Jacksonville, N. C.

Coleman, Barbara Kaye (4)
Rt. 2, Box 44
Tabor City, N. C.

Coleman, H. Michael (3)
44 Beck Ave.
Greenville, S. C.

Coleman, Kenneth M. (3)
1302 Parkview Circle
Salisbury, N. C.

Coleman, Larry Clifton (2)
Rt. 2
Lillington, N. C.

Collier, Ora Gay (1)
Rt. 1
Linden, N. C.

Collier, Phil Douglas (4)
Rt. 1
Bladenboro, N. C.

Collins, Alda Marie (4)
Rt.
Lillington, N. C.

Collins, Joseph Bright (3)
Rt. 3
Lillington, N. C.

Coltharp, John C., Jr. (3)
204 Forest Rd.
Wilmington, N. C.

Colville, Mrs. Opal K. (3)
205 S. Layton Ave.
Dunn, N. C.

Compton, Rebecca Junne (4)
Rt. 2
Benson, N. C.

Conklin, Baron Lee (4)
402 Hammond St.
Durham, N. C.

Connell, Clyde W. (5)
Hartsville, S. C.

Connelly, Carroll Eugene (4)
Rt. 4
Nichols, S. C.

Conoley, Patsy Anne (4)
206 East 2nd Ave.
Red Springs, N. C.

Cook, Hurley Sellons, Jr. (3)
P. O. Box 1130
Durham, N. C.

Cook, Susan Carol (2)
804 Beaman St.
Clinton, N. C.

Cooke, Hubert Edward (3)
209 N. Brown St.
Chadbourn, N. C.

Cooke, James Michael (5)
Coats, N. C.

Cooke, Michael Sewell (1)
Rich Square, N. C.

Coon, Brenda Anne (1)
213 E. Washington Ave.
Bessemer City, N. C.

Cooper, James C., III (2)
Box 667
Henderson, N. C.

Cooper, Ransom, Jr. (1)
8 Highland Ave.
Sumter, S. C.

Cooper, Robert Marion (4)
1915 Newbern Ave.
Raleigh, N. C.

Copper, Bonnie Lynn (2)
Syringa, Virginia

Coppley, Judith Clifford (5)
Spencer, N. C.

Corbett, Cecil Ray (4)
608 N. Webb
Selma, N. C.

Corbett, John McLean (4)
55 N. H. Aug. Blvd.
St. Augustine, Florida

Corbett, Judith Elaine (3)
Rt. 1, Box 254
Supply, N. C.

Corbett, Shelby Ruth (4)
Rt. 1, Box 41
Currie, N. C.

Corns, Cathy Ray (4)
7400 Guy Place
Springfield, Va.

Cotten, Jo Anne (2)
Rt. 3
Fuquay-Varina, N. C.

Cotten, Joyce Jones (1)
Rt. 3
Pittsboro, N. C.

Cotton, Wayne L. (2)
107 Robin Hood Rd.
Franklin, Va

Cottrell, Helen Joy (2)
Rt. 1
Louisburg, N. C.

Courtney, Ray D. (3)
Wassona Park
Marion, Va.

Covington, Millard E. (4)
217 W. Jones St.
Raleigh, N. C.

Cowen, Carol Harris (2)
Hilltop Apts.
Lillington, N. C.

Cowen, William Henry (2)
102 Short Drive
Williamston, N. C.

Cowles, Herbert D., Jr. (2)
4008 Race St.
Portsmouth, Va.

Cox, Alice Fick (4)
1006 Rhem St.
Kinston, N. C.

Cox, Barbara Lee (4)
Rt. 3, Box 86
Tabor City, N. C.

Cox, Belvin Walton (1)
Box 91
Clayton, N. C.

Cox, Flora Jean (3)
Rt. 2
Fairmont, N. C.

Cox, James Porter (4)
Rt. 2, Box 68
Mount Airy, N. C.

Cox, Lawrence W. (3)
309 Main St.
Leaksville, N. C.

Cox, Roy Theodore (4)
Box 73
Winterville, N. C.

Coxe, James West (4)
Rt. 2
Bennettsville, S. C.

Craun, Karen Spencer (1)
Rt. 1
Harrisonburg, Va.

Cravens, Robert M., Jr. (1)
1121 Roanoke Ave.
Charlotte, N. C.

Cravens, William Tilley (4)
1121 Roanoke Ave.
Charlotte, N. C.

Crawford, Billy Dwight (4)
1204 S. Wright Rd.
Greenville, N. C.

Creech, Tony Dennis (4)
2622 Cherry Circle
Raleigh, N. C.

Crew, Richard Betha (4)
Rt. 2, Box 401-3
Durham, N. C.

Crews, Hickman Edison (3)
Rowland St.
Henderson, N. C.

Crews, Judy Gail (4)
724 Prospect Hill Dr.
Martinsville, Va.

Crislin, Pamela Carol (2)
379 Stanton Rd.
Newport News, Va.

Crisp, Amos Mancel (1)
P. O. Box 305
Pinetops, N. C.

Croom, Jacob Daniel (5)
Kinston, N. C.

Crowder, James A. (3)
Box 62
Ca-Vel, N. C.

Crutchfield, James N. (4)
410 Elm St.
Raleigh, N. C.

Crutchfield, Thomas M. (4)
Moncure, N. C.

Culbreth, Carson Douglas (3)
112 S. Churchill
Fayetteville, N. C.

Currin, James Nelson, Jr. (3)
Rt. 4
Oxford, N. C.

Currin, Jane Graves (1)
Rt. 1
Oxford, N. C.

Currin, Robert Larry (1)
Box 604
Lillington, N. C.

Currin, Sherman Earl (4)
Rt. 2
Angier, N. C.

Currin, Wallace L. (5)
Rowland, N. C.

Curtice, Peter McC. (4)
324 Fillmore
Petersburg, Va.

Curtis, Roger Alexander (4)
8523 Maple Ave.
Pennsauken, N. J.

Curtis, Terry Michael (2)
629 Euclid Ave.
Temple, Penna.

Cutler, Harold Wayne (3)
Rt. 1
Coats, N. C.

Dabney, Gayle Eileen (2)
2801 Morgan St.
Tampa 2, Florida

Dail, William Edward (3)
Rt. 1, Box 242
Newport, N. C.

Dale, Garmon G., Jr. (2)
2615 Crestline Ave.
Raleigh, N. C.

Daniel, Rita Anne (4)
Rt. 1, Box 119
Oxford, N. C.

Daniels, Alfred John, Jr. (5)
Raleigh, N. C.

Daniels, Selby A., Jr. (3)
6118 Creola Rd.
Charlotte, N. C.

Darden, David Holmes (2)
Rt. 2
Newton Grove, N. C.

Darne, Elizabeth Ann (4)
1705 Reddfield Dr.
Falls Church, Va.

Darnell, James Payne (4)
113 N. Gulf St.
Sanford, N. C.

Darroch, Alda Louise (2)
Rt. 3
Lillington, N. C.

Daugherty, Ivan Vance (4)
122 McCord St.
Charlotte, N. C.

Daugherty, Vicki Blam (4)
404 S. Mountain St.
Cherryville, N. C.

Daughtry, Raeford (3)
Rt. 3
Clinton, N. C.

David, Christopher P. (3)
Box 133
Pinebluff, N. C.

Davis, Betsy Jane (4)
Cove City, N. C.

Davis, Dennis Barrie (5)
Raleigh, N. C.

Davis, Edwin Lawrence (4)
Sunset Drive
Carthage, N. C.

Davis, Ernest Lamont (1)
Rt. 1
Lumber Bridge, N. C.

Davis, Frank Broughton (5)
Elizabeth City, N. C.

Davis, Gary Lee (4)
Box 643
Liberty, N. C.

Davis, Gene Ronald (1)
Box 220
Nashville, N. C.

Davis, George S., Jr. (3)
Rt. 1, Box 210
Elizabeth City, N. C.

Davis, Gerald M. (5)
Jacksonville, N. C.

Davis, Howard Nelson (4)
1028 River St.
Jacksonville, N. C.

Davis, John Devere (1)
Rt. 1
Lillington, N. C.

Davis, Justin Bishop, Jr. (4)
705 Prince St.
Goldsboro, N. C.

Davis, LeVerne (4)
Box 96
Manteo, N. C.

Davis, Marion Hoke, Jr. (2)
P. O. Box 188
Whiteville, N. C.

Davis, Phyllis Jane (4)
102 West Ivy St.
Lillington, N. C.

Davis, William Lawrence (4)
4219 Brook Road
Richmond, Virginia

Dawson, Donald A. (2)
Rt. 2
Lillington, N. C.

Dawson, James Edward (3)
Rt. 2
La Grange, N. C.

Day, Roy Wilson, Jr. (2)
1603 Greenleaf St.
Durham, N. C.

Day, Walter Raleigh (4)
Woodsdale, N. C.

Deal, Robert Franklin (2)
216 5th Ave. S. E.
Hickory, N. C.

Dean, Benjamin Amos (2)
302 Barnes St.
Clayton, N. C.

Dean, Richard Merritt (3)
1008 Rosehill Ave.
Durham, N. C.

Dean, Troy James, Jr. (1)
106 Georgetown Rd.
Raleigh, N. C.

Deans, Leon, Jr. (3)
2108 Michelle Dr.
Kinston, N. C.

Deeds, Nan Leigh (4)
1804 Glendale Ave.
Durham, N. C.

Dees, Frankie Sue (2)
220 Kalmar Dr.
Chesapeake, Va.

Dehdashti, Shahnaz (3)
S Q. 653, Braim
Abadan, Iran

Dellinger, Sudie Lynn (4)
Rt. 6, Box 669
Charlotte, N. C.

Delhs, Donald Hoyt (4)
Rt. 1
Huddleston, Va.

Denning, Jeanette U. (1)
Rt. 1
Benson, N. C.

Denning, Joy Elizabeth (2)
321 E. Depot St.
Angier, N. C.

Denning, Ralph Linwood (3)
Coats, N. C.

Denny, Norman King (5)
Winston-Salem, N. C.

Denton, Richard Ervin (4)
Box 306
Knightdale, N. C.

Denton, Thomas Edward (1)
Rt. 2
Keysville, Va.

Deputy, John Guy, III (4)
1418 DeSale St.
Vienna, Va.

DeRatt, Margaret E. (3)
4704 Lakemont
Raleigh, N. C.

DeVane, Linda Joan (3)
Box 70
Tar Heel, N. C.

Dewar, Brantley Mann (1)
c/o J. E. Womble
Lillington, N. C.

Dicheck, Brenda Faye (3)
P. O. Box 308
Bridgeton, N. C.

Dickens, Delores (4)
109 Pine St.
Fairmont, N. C.

Dillard, John Claude (3)
Hamptonville, N. C.

Dixon, Daniel Roy (2)
611 N. Ellis Ave.
Dunn, N. C.

Dixon, Margaret Victoria (4)
120 E. Bayshore
Jacksonville, N. C.

Dodd, Sue Lee J. (2)
Rt. 2
Four Oaks, N. C.

Dodson, Lois Patricia S. (1)
1112 Filmore St.
Raleigh, N. C.

Dodson, Phyllis Seritta (3)
Rt. 1
Liberty, N. C.

Donnelly, David Russell (4)
2414 McKinley St.
Hollywood, Fla.

Donovan, Richard John (3)
31 Fairview Dr.
Middletown, N. J.

Dorman, Billy Guthrie (2)
101 McGougan
Tabor City, N. C.

Dorman, Carrie Pauline (1)
73 Ave. N.
Myrtle Beach, S. C.

Dorman, Donnie G. (2)
Rt. 1
Coats, N. C.

Dorman, Lonnie Calvin (4)
Coats, N. C.

Dorman Lowell Elwood (4)
Rt. 2
Tabor City, N. C.

Dorrity, Janice Faye (4)
1601 Westlawn Ave.
Fayetteville, N. C.

Doucette, Mary Elizabeth (3)
Rt. 1, Box 84
Durham, N. C.

Dough, James Edward (2)
Rt. 1, Box 40
Manteo, N. C.

Dowd, Brenda Faye (4)
1302 Cedar Creek Rd.
Fayetteville, N. C.

Downer, John Thomas (5)
Ruther Glen, Va

Drane, Henry Edward (2)
1539 Hawthorne Rd.
Winston-Salem, N. C.

Draughon, James Ellis (5)
Durham, N. C.

Drew, John Randall (4)
Rt. 3, Box 80
Loris, S. C.

Drinkard, John Monroe (3)
Box 272
Hartsville, S. C.

Drogokupiec, John I. (5)
Philadelphia, Pa.

Dubis, Michael John (3)
201 West "6"
Erwin, N. C.

Duckett, Marcia (4)
4105 Yadkin Dr.
Raleigh, N. C.

Duckett, Steven Lee (4)
1308 Oak Ridge Rd.
Falls Church, Va.

Duke, Harold Beckwith, Jr. (2)
502 W. Lenoir St.
Raleigh, N. C.

Duls, James Moore (4)
6120 Sunnyside Lane
Oxon Hill, Md.

Dunaway, Gene Douglas (2)
130 Rowland Circle
Fayetteville, N. C.

Duncan, Patsy Joyce (4)
Box 284
Elizabethtown, N. C.

Duncan, Richard W. (5)
Florence, S. C.

Duncan, Sara Suzanne (4)
1114 Dunoon Road
Silver Spring, Md.

Dunn, Brenda Gay (3)
Rt. 2
Benson, N. C.

Dunn, George Thaddaeus (1)
7 Waverly Court
Asheville, N. C.

Dunn, Levon (1)
Rt. 3, Box 390
Conway, S. C.

Dupree, Doo Robert (2)
Rt. 1
Angier, N. C.

Dupree, Joseph Wade (3)
Rt. 1
Angier, N. C.

Durham, Barbara Ann (5)
Butler, Pa.

Durham, George, Wilson, Jr. (4)
P. O. Box 586
Orange, Virginia

Durham, Howard Wayne (4)
2411 Dellwood Dr.
Durham, N. C.

Durham, Nancy Carolyo (1)
2707 Cammie
Durham, N. C.

Dyess, William Morgan (3)
5200 Eastoe Dr.
Springfield, Va.

Eades, Sandra Lee (4)
24 Crafton Road
Baltimore, Maryland

Eakes, John Kent (4)
1210 Carolina St.
Durham, N. C.

Eakes, Lee Marie (4)
1523 Fairfax
Durham, N. C.

Eakes, Mark Wayne (2)
1210 Carolina St.
Durham, N. C.

Eakes, Wallace Spurgeon (3)
Box 368
Franklinton, N. C.

Early, James Godsey (4)
Box 276
Aulander, N. C.

Earnhardt, Nettie (4)
Rt. 1, Box 423
Albemarle, N. C.

Earp, Leah Gretchen (5)
Angier, N. C.

Eason, Clara Ann (3)
139 Old Mill Rd.
Chesapeake, Va.

East, Joseph Kenyan (3)
3005 Blossom St.
Columbia, S. C.

Eaves, Larry Clinton (4)
405 Beamon St.
Clinton, N. C.

Ebbighausen, Gail (4)
3102 Evans St.
Morehead City, N. C.

Edmonds, Dale Reid (5)
Cameron, N. C.

Edmund, John Charles (1)
601 East 8th St.
Lumberton, N. C.

Edwards, Charles Lee (1)
Rt. 1
Staley, N. C.

Edwards, Joe Allen (3)
Walnut
Warsaw, N. C.

Edwards, Judith Rae (4)
956 17th St.
Newport News, Va.

Edwards, Katherine E. (4)
409 Vernon Terrace
Raleigh, N. C.

Edwards, Phillip Sidney (5)
Durham, N. C

Elam, Sarah Marie (4)
Bladenboro, N. C.

Elkins, Norman Wilkes (1)
128 South Main St.
Spring Lake, N. C.

Elks, Clara Rose (5)
Norfolk, Va.

Eller, Charles Edward (4)
Rt. 6, Box 187
Chatham, Va.

Ellington, Richard Keith (4)
115 Weaver Rd.
Carrboro, N. C.

Elliott, James Lauriston (3)
Rt. 2, Box 58
Virgilina, Va.

Elliott, John Carter (3)
Nassawadox, Virginia

Elliott, Roger Vernon (3)
602 Pine St.
Tabor City, N. C.

Ellis, Reynold Eric (5)
Reading, Pa.

Elmore, Cenia (5)
Buie's Creek, N. C

Elmore, Retha Gardner (1)
Rt. 3
Dunn, N. C.

Elmore, Sheryl Cox (5)
Dunn, N. C.

Emory, Mildred Frances (5)
New Bern, N. C.

Emory, Rodney Michael
1712 Ruffin St.
Durham, N. C.

Ennis, Carolyn Gayle (2)
207 East K. St.
Erwin, N. C.

Ennis, George William (3)
210 S. Wilson Ave.
Dunn, N. C.

Ennis, Gordon Earl, Jr. (1)
501 E. H Street
Erwin, N. C.

Ennis, James D. III (3)
304 Stone
Hope Mills, N. C.

Ennis, Kenneth W. (2)
Coats, N. C.

Ennis, Larry Wayne (2)
3033 University Dr.
Durham, N. C.

Ennis, Rhonda Hardy (1)
Box 514
Lillington, N. C.

Epley, Blenda Louise (3)
325 Md. View Ave.
Valdese, N. C.

Erwin, Donna Jane (3)
406 Powell St.
Clinton, N. C.

Esenberg, Robert W. (3)
4204 Bounty Rd.
Virginia Beach, Va.

Eskandary, Keyvan (1)
Tehran, Iran

Etheridge, Bobby Ray (1)
Rt. 1
Garner, N. C.

Eubanks, Joyce Carmell (1)
Beulaville, N. C.

Evans, William Richard, Jr. (4)
Rt. 1
Morrisville, N. C.

Everhart, Karen Jean (2)
Box 258
Smyrna, Delaware

Evers, Jacqueline Rose (2)
Box 574
Butner, N. C.

Eves, Sara Jane (3)
Rt. 4
Elizabeth City, N. C.

Ewing, William James (4)
Rt. 3, Box 238
Chester, Va.

Faile, Carroll (1)
Rt. 3
Kershaw, S. C.

Faircloth, Bobbie Jewel (1)
108 North 12th St.
Erwin, N. C.

Faircloth, Charles Donald (4)
Rt. 1
Salemburg, N. C.

Faircloth, Mary Sue (2)
Rt. 1
Salemburg, N. C.

Falkner, Leon Nelson (5)
Henderson, N. C.

Falls, James Harold (1)
616 W. 2nd St.
Chase City, Virginia

Fann, Larry Gentry (3)
112 W. Faison
Clinton, N. C.

Fann, Ursula Gail (3)
Rt. 1
Salemburg, N. C.

Farr, Alex Henry (5)
Garnerville, N. Y.

Farrior, Robert Jefferson (1)
Box 4
Calypso, N. C.

Faulk, Gilbert Carey (3)
Box 44-A, Rt. 2
Fairmont, N. C.

Ferguson, Thomas David (2)
Rt. 1
Morrisville, N. C.

Ferrell, Don Wayne (5)
Box 275
Angier, N. C.

Fetzer, Robert William (2)
Leesburg, Virginia

Field, Roger Crighton (4)
Gloucester, Virginia

Fields, Jesse Lemuel (1)
1504 Perry Park Drive
Kinston, N. C.

Fields, Robert Allen, Jr. (4)
406 E. Boney
Wallace, N. C.

Figa, Leslie Emil (4)
Rt. 2, Box 547
Flemington, N. J.

Fish, Donald Ray (3)
N. Board St.
Angier, N. C.

Fisher, Carol J. (1)
525 Rayburn Ave.
Wake Forest, N. C.

Fisher, Frederick H., Jr. (4)
2510 Everett Ave.
Raleigh, N. C.

Fisher, James Thomas (4)
2529 S. Edgewater Dr.
Fayetteville, N. C.

Fisher, Rose Marie (5)
New Hope, Pa.

Fitanides, Philip E. (2)
144 W. Penn Avenue
Southern Pines, N. C.

Fitzgerald, Jeri A. (3)
Box 236
Pine Level, N. C.

Fleming, Douglas S. (4)
P. O. Box 6
Atlantic Beach, N. C.

Fleming, Joseph Edward (5)
Conway, S. C.

Fleming, Lynn Allen (1)
320 N. Steele
Sanford, N. C.

Flora, Benjamin Henry (4)
3109 Arlington Place
Portsmouth, Va.

Florant, Mary Lindsay (2)
9 Constitution Ave.
Norristown, Pa.

Flounders, Thomas E., III (1)
4231 Seminary Ave.
Richmond 27, Va.

Floyd, Austin Edwin (2)
Rt. 3
Mullins, S. C.

Floyd, Sandra Flowers (5)
Loris, S. C.

Flynn, Glenda Faye (2)
Rt. 8
Sanford, N. C.

Flynt, Richard Calvin (2)
Rt. 2
Liberty, N. C.

Flynt, William Monroe (2)
Rt. 2
Liberty, N. C.

Fogleman, Brenda Jones (1)
904 Garner Rd.
Garner, N. C.

Foil, Martha Pamela (2)
105 Koonce Circle
Jacksonville, N. C.

Foltz, Ila Darleene (2)
Box 206
Rural Hall, N. C.

Foran, Michael Vincent (3)
504 Jarman St.
Jacksonville, N. C.

Fore, James Joel (3)
Rt. 1
Fork, S. C.

Formyduval, Joy W., Jr. (4)
Rt. 4
Whiteville, N. C.

Formyduval, Parley, P., Jr. (3)
Ash, N. C.

Forst, James Wesley (2)
1593 Prospect St.
Trenton 38, N. J.

Fowler, Howard W. (2)
Rt. 3, Box 5
Tabor City, N. C.

Fowler, Linda Blake (2)
Box 36
Tabor City, N. C.

Fox, Irving Hunting, III (5)
Halifax, Va.

Fox, Jerol Gordon (4)
Oak Hall, Virginia

Frank, Barbara (4)
6932 Blaisdell Road
Bethesda, Md.

Frankin, Michael D. (5)
Richmond, Va.

Franks, Richard Lee (3)
Box 302
Elon College, N. C.

Fravel, Charles Ashby (3)
5106 N. Carlyn Sp. Rd.
Arlington 3, Va.

Frazier, Doris Lorraine (3)
Box 144
Cottondale, Fla.

Frazier, William Howard (1)
Box 325
Coats, N. C.

Freeman, Oleta Autry (3)
P. O. Box 112
Stedman, N. C.

Freeman, Slyvia Anne (3)
Rt. 4, Box 269
Durham, N. C.

Frost, Jared Donald (5)
Haddonfield, N. J.

Fry, Danny Ray (1)
525 N. Boundary St.
Raleigh, N. C.

Frye, Robert Morris (5)
Avondale, N. C.

Fryer, Mary Aon (4)
2008 Citadel St.
Florence, S. C.

Fulcher, Barry Reid (4)
Stacy, N. C.
Fulcher, Clayton, III (4)
Atlantic, N. C.

Fuller, David W., Jr. (4)
102 W. Maynard
Durham, N. C.

Futrell, James Tayloe (4)
P. O. Box 125
Rich Square, N. C.

Gage, Dava N. (1)
504 W. Broad St.
Dunn, N. C.

Gaines, Homer Earl (1)
Rt. 1, Box 115A
Goldston, N. C.

Gallagher, Francis W., Jr. (5)
Margate City, N. J.

Gallo, Barbara Ann (1)
12 Fifth Bayway
Toms River, N. J.

Gard, William Randolph (3)
719 Kendall Circle
Raleigh, N. C.

Gardner, Glenn Frank (3)
1230 Sycamore
Rocky Mount, N. C.

Gardner, Marie Christine (2)
102 Underhill Rd.
Walterboro, S. C.

Gardner, Robert Martin (3)
650 Brentwood Ct.
Winston-Salem, N. C.

Gardner, Ronald Lewis (3)
Rt. 2
Angier, N. C.

Gardner, Wayne Austin (3)
Box 306
Cliffside, N. C.

Garner, Judy Carolyn (2)
Rt. 2, Box 156
Robbins, N. C.

Garnes, Frederick L. (2)
2819 Washington Blvd.
Huntington, W. Va.

Garrett, Michael Reed (2)
104 Wilts Ave.
Plymouth, N. C.

Garrigues, Samuel W. (3)
313 Taylor
Riverside, N. J.

Garris, Robert Glen (3)
P. O. Box 3
Nichols, S. C.

Garrison, Edgar P., Jr. (1)
Atlee St.
Ellerson, Va.

Gaskin, Lavern Earl (3)
Rt. 1
Lillington, N. C.

Gaskin, Robert Edward (5)
Lillington, N. C.

Gaston, David William (5)
Takoma Park, Md.

Gatch, William Donald (5)
N. Charleston, S. C.

Gatlin, Harold Norwood (5)
Raeford, N. C.

Gauldin, Victoria Gayle (4)
Rt. 1
Lillington, N. C.

Gay, Warren Lee (5)
Richmond, Va.

Gaynor, Carey W., Jr. (3)
Rt. 1
Fountain, N. C.

Gays, Richard F. (2)
605 Hollingsworth Dr.
Winchester, Va.

Glenovese, Norwood Val (4)
601 Cedar St.
Lumberton, N. C.

Gentilini, Roberto R. (3)
Av. Orinoco, Edp. Roubos
Caracos, D. F.

Gentry, Iris Lynn (3)
Rt. 2
Roxboro, N. C.

Gentry, Lelia Carol (3)
Mamers, N. C.

George, Charles Daniel (4)
6800 Memorial Dr.
Stone Mountain, Ga.

Gibbs, Paul Carson (1)
313 Deweese Ave.
Rockingham, N. C.

Gibson, Doris Ann (2)
Rt. 1, Box 313
Durham, N. C.

Gilbert, Beverlie Jeanne (4)
134 N. Almond St.
Orange, Virginia

Gilbert, William Thomas (4)
Rt. 2
Fuquay Springs, N. C.

Giles, Joseph Monroe (4)
Erwin, N. C.

Giles, Schuyler Martin (3)
2600 Wade Ave.
Raleigh, N. C.

Gilley, Joy Ann (4)
1021 Lakeview Drive
Mt. Airy, N. C.

Gilliam, Sandra Kay (3)
Rt. 4, Box 39
Whiteville, N. C.

Gilliland, Carol Shearin (2)
1115 Nichols Dr.
Raleigh, N. C.

Gillispie, Robert D., III (4)
232 Cleveland Ave.
Lynchburg, Virginia

Gilmore, Esther Carol (3)
5335 E. Lakeside Dr.
Raleigh, N. C.

Gladding, James E. (4)
Oak Hall, Virginia

Glover, Susan Phelps (2)
Box 122
Lake Waccamaw, N. C.

Godwin, Clarence Ray (4)
409 Roberts St.
Ahoskie, N. C.

Godwin, Felton Ray (1)
211 N. Layton Ave.
Dunn, N. C.

Godwin, Jasper Leon, Jr. (2)
509 E. Broad St.
Dunn, N. C.

Godwin, Johnny Mac (4)
907 N. Orange Ave.
Dunn, N. C.

Godwin, Lewis McK. (2)
2124 Boswell Rd.
Raleigh, N. C.

Godwin, Mary Lois (3)
129 East Broad
Dunn, N. C.

Godwin, Thurman C., Jr. (4)
1405 West Devine
Dunn, N. C.

Goforth, Sarah Ellington (2)
416 Brentwood
Jacksonville, N. C.

Gooch, Garrett G., IV (2)
2302 Avenham Ave.
Roanoke, Va.

Goodman, Gail Richey (3)
107 Sue Avenue
Dunn, N. C.

Goodrich, Robert F. (2)
Rt. 3
Mount Olive, N. C.

Goodwin, Harry Lee (2)
Rt. 2
Apex, N. C.

Goodwin, Ruby Patricia (4)
P. O. Box 205
Clinton, N. C.

Gordon, Wee Lynn (5)
Dunn, N. C.

Gore, C. Norris (3)
Box 462
Tabor City, N. C.

Gore, Elizabeth S. (3)
2520 W. Lake Shore Dr.
Wilmington, N. C.

Goree, Patricia Ann (1)
18 Parkside Pl.
Portsmouth, Va.

Goss, Willie Sherrill (2)
Rt. 2
Fuquay, N. C.

Gosweiler, James Oliver (3)
Box 41
Aberdeen, Md.

Gould, Frances Claudette (1)
Rt. 1
Newport, N. C.

Grace, Michael Eden (3)
113 Sycamore St.
Clinton, N. C.

Grady, Alton Phil (3)
Rt. 2
Selma, N. C.

Grady, Charles E., Jr. (4)
Chalybeate Springs N. C.

Grady, Cynthia Ward (3)
Box 172
Elm City, N. C.

Grady, Harold Glenn (3)
Rt. 4
Mt. Olive, N. C.

Grady, Kenneth Milton (4)
Rt. 1
Pink Hill, N. C.

Graeber, Aner Irene (5)
Dunn, N. C.

Grant, Judith Lee (3)
5510 Sanger Ave.
Alexandria, Va.

Gray, William Alexander (4)
259 Woodland Rd.
Hampton, Va.

Green, David Gerald (4)
1399 Cowdit Ct.
Alexandria, Va.

Greenburg, Walter Lee (4)
6005 Morningside Dr.
Richmond, Va.

Greene, Mary Louise (2)
906 W. Rowan St.
Fayetteville, N. C.

Gregory, Linda Edwards (4)
Rt. 1
Newton Grove, N. C.

Gregory, William E. (4)
P. O. Box 491
Lillington, N. C.

Griffin, Charlotte B. (2)
Rt. 3
Rocky Mount, N. C.

Griffin, James Harold (4)
Rt. 8
Sanford, N. C.

Griffin, Mary M. (5)
Buie's Creek, N. C.

Griffiths, Barbara Jane (2)
31540 Cedar Rd.
Pepper Pike, Ohio

Grigg, Eugene Daniel (1)
Rt. 3, Box 172
Kings Mountain, N. C.

Grim, Mary Diane (4)
1421 Broad Street
Durham, N. C.

Grimes, Edna Ruth (4)
Rt. 1, Box 41
Tar Heel, N. C.

Grimes, Jerry Glenn (T)
622 Lee St.
Hampton, Va.

Grimes, Phillip Edward (5)
W. Chesapeake, Va.

Grimm, Herman H., Jr. (1)
Box 747
Carthage, N. C.

Grimmer, Hugh Ray (5)
Tarboro, N. C.

Griset, Kurt Barron (1)
1623 Dixie Trail
Raleigh, N. C.

Grizzard, Philip Earl (3)
223 North Church St.
Smithfield, Va.

Grose, Tony B. (2)
Box 143
Franklinville, N. C.

Gusinger, Delbert C., Jr (5)
Chickasha, Okla.

Gulledge, Gloria Jane (3)
Box 67
Erwin, N. C.

Gulley, Alice Jane (4)
Rt. 1
Franklinton, N. C.

Gunn, Lewis Burwell Jr. (3)
1808 Monument Ave.
Richmond, Va.

Gurley, Joel Stephen (3)
2210 Cahlfont Dr., Apt. 41
Richmond, Va.

Guthrie, Ray Buren (3)
811 Southall Pl.
Sanford, N. C.

Gwaltney, Gene Mason (5)
Durham, N. C.

Gwyn, Robert G. (4)
1024 Welch St.
Mt. Airy, N. C.

Hagan, Robert Gordon (T)
Box 128
Maury, N. C.

Hague, Henry Holland (4)
Chesterfield C. H., Va.

Hagwood, Henry Bryant (3)
2725 Avents Ferry Rd.
Raleigh, N. C.

Haigler, Jerry Thomas (4)
Rt. 1
Pageland, S. C.

Hair, Charles Edward (5)
Fayetteville, N. C.

Hajtun, Stephen Douglas (4)
605 Meadow Lane
Vienna, Va.

Hale, Lynda (5)
Glen Allen, Va.

Hales, Annie Merle (2)
1530 Bainbridge Blvd.
Chesapeake, Va.

Hales, Thomas Eugene (1)
Box 237
Bladenboro, N. C.

Haley, Charles D., Jr. (5)
Raleigh, N. C.

Haley, Edward Curtiss (5)
Cary, N. C.

Hall, Bobby Ray (2)
100 West C St.
Erwin, N. C.

Hall, Donald Ray (3)
Rt. 3
Four Oaks, N. C.

Hall, Hazel Marie (2)
Pembroke, N. C.

Hall, Larry Fredrick (4)
Rt. 1, Box 280
Durham, N. C.

Hall, Mary Barbara (4)
507 Woodrow St.
Clinton, N. C.

Hall, Sandra Marie (4)
Clarkton, N. C.

Hall, Susan Gayle (3)
2407 Darnay La.
Wilmington, Del.

Hall, William Morris (3)
9614 16th Bay St.
Norfolk, Va.

Halstead, Mary Pauline (3)
South Mills, N. C.

Hamilton, Mary Mac (1)
207 Wayne Ave.
Dunn, N. C.

Hamilton, Robert Lewis (2)
Box 592
Mamers, N. C.

Hamlin, David V., Jr. (1)
415 W. Knox St.
Durham, N. C.

Hammond, James F. (1)
Cerro Gordo, N. C.

Hammond, Robert P. (5)
Linden, N. C.

Hansen, Anne Christine (4)
1404 Stroud Ave.
Kinston, N. C.

Hardee, Richard Lamont (4)
McDee Avenue
Tabor City, N. C.

Hardie, William Guthrie (3)
Rt. 1
Clarendon, N. C.

Hardin, Melba Elizabeth (3)
403 N. 10th St.
Erwin, N. C.

Harding, Earl L., Jr. (2)
Box 158 Bowers Hill
Chesapeake, Va.

Hardwick, Stephen D. (3)
E. Main
Loris, S. C.

Hardy, Jimmy Louise (3)
Rt. 1
Cameron, N. C.

Hardy, Mary Lou (2)
302 Gilmour Ctwy.
Richmond, Va.

Harper, Ingeborg Toepfer (1)
Rt. 3
Raleigh, N. C.

Harrell, Paul Julian (4)
4739 N. Dittmar Rd.
Arlington, Va.

Harrelson, Jackie Hue (1)
212 W. Powell St.
Clinton, N. C.

Harrington, Helen L. (4)
Rt. 1
Fuquay Springs, N. C.

Harrington, Ralph S. (1)
Rt. 1, Box 124-B
Broadway, N. C.

Harris, Andrey Lee (4)
Rt. 6, Box 326
Greenville, N. C.

Harris, Billy Joe (1)
1017 Oakland Ave.
Durham, N. C.

Harris, Charles Benson (3)
Rt. 2
Spring Hope, N. C.

Harris, John Davis (4)
22 Kerr
Onancock, Va.

Harris, Milton Van (4)
550 Sunset Dr.
Sanford, N. C.

Harris, Oscar Nathan (1)
Rt. 5
Dunn, N. C.

Harris, Robert B. (3)
105 Academy St.
Roxboro, N. C.

Harris, William Burleigh (2)
1502 Wentbridge Rd.
Richmond, Va.

Harris, William Sherrod (1)
208 Powell St.
Emporia, Va.

Harry, John McK., Jr. (2)
832 West Rowan
Fayetteville, N. C.

Hart, James A. (4)
108 Harrell St.
Elizabeth City, N. C.

Hartley, Bobby Sherrill (1)
Box 7494
Raleigh, N. C.

Hartsell, Wriston A. (5)
Lenoir, N. C.

Harvey, George Samuel (2)
520 S. Main St.
North East, Md.

Harvey, Howard F., Jr. (5)
Rutledge, Pa.

Hassell, Archie Clyde (1)
Coleraim, N. C.

Hauser, Thomas Franklin (2)
153 Rosedale Cir.
Winston-Salem, N. C.

Hawes, Rita Caroline (4)
Rt. 2
Rose Hill, N. C.

Hawkins, Clarence M., Jr. (4)
2435 Stanley Ave.
Roanoke, Va.

Hayes, Brenda Javell (3)
Box 2
Marietta, N. C.

Hayes, Merilyn Ann (3)
P. O. Box 306
Clarkton, N. C.

Hayes, Robert S. (5)
Raleigh, N. C.

Haynes, Rossie Dale (3)
Rt. 1, Box 173-B
Cerro Gordo, N. C.

Heape, Woodrow Daniel (3)
2332 Sunnyside Ave.
Charleston, S. C.

Heath, Charlie Franklin (1)
Box 37
Stonewall, N. C.

Heath, Harry Richard (4)
412 S. E. 3rd St.
Snow Hill, N. C.

Heath, Linda Marie (3)
Rt. 2
New Bern, N. C.

Heath, Sandra Gail (4)
Willard, N. C.

Hedgpeth, Henry S. (2)
Rt. 5
Sanford, N. C.

Heitman, John E., Jr. (5)
Winston-Salem, N. C.

Henderson, Douglas Earl (4)
Box 358
Maysville, N. C.

Henderson, Richard A. (4)
711 Goldston Blvd.
Sanford, N. C.

Heptinstall, Margaret G (3)
403 Broad St.
Dunn, N. C.

Herbert, Gerard W., Jr. (3)
Rox 9006
Buie's Creek, N. C.

Herndon, Charles Edwin (1)
Rt. 2
Apex, N. C.

Herring, Charles DeLean (2)
Box 46
Newton Grove, N. C.

Herring, Emily A. (4)
Rt. 1, Box 12
Clinton, N. C.

Herring, Henry B., Jr. (2)
Rt. 3
Hartsville, S. C.

Herron, Larry Eugene (3)
Rt. 1
Moncure, N. C.

Hester, Edward Lot, Jr. (4)
6315 Hanover Ave.
Richmond, Va.

Hester, Horace Ronnie (4)
Rt. 2, Box 277
Bladenboro, N. C.

Hewett, Dora Ann (2)
Box 14
Supply, N. C.

Hickman, Rufus A., Jr. (4)
White Oak Rd.
Garner, N. C.

Hicks, Bennie W. (5)
Nashville, N. C.

Hicks, Brian Stevenson (5)
Yorktown, Va.

Highsmith, James Daniel (2)
3102 Cliffdale Rd.
Fayetteville, N. C.

Highsmith, Wilbur Earl (4)
2210 Evans St.
Morehead City, N. C.

Hilbush, Edward O., III (4)
210 W. Ashbridge St.
West Chester, Pa.

Hill, Clarence Elliott (4)
Rt. 1
Seven Springs, N. C.

Hill, Patricia Ann (5)
Buie's Creek, N. C.

Hill, Rebecca Dale (5)
Box 422
Buie's Creek, N. C.

Hill, Terry Wayne (4)
1337 Brooks Ave.
Raleigh, N. C.

Himmelwright, Gabel G., III
Woodlawn Dr.
Williamston, N. C.

Hinson, Barbara L. (1)
Rt. 2
Lillington, N. C.

Hinson, Bobbie Ann (1)
Rt. 3, Box 307
Whiteville, N. C.

Hinson, Layton L., Jr. (1)
Box 566
Buie's Creek, N. C.

Hinston, Sandra Pearle (5)
Goldsboro, N. C.

Hipp, Rankin Bowers (2)
Rt. 1
Swannanoa, N. C.

Hixson, Ross Eugene, Jr. (4)
113 North St.
Creedmoor, N. C.

Hobbs, Janet Aldine (1)
2230 Metts Ave.
Wilmington, N. C.

Hobbs, Jerry Dean (4)
Box 82
Roseboro, N. C.

Hobbs, William D., Jr. (5)
Winston-Salem, N. C.

Hobgood, Emily Kathryn (5)
Fayetteville, N. C.

Hobson, Robert Archer (4)
738 Selma Blvd.
Stanton, Va.

Hockaday, Georgia Tull (4)
500 N. Walnut Dr.
Farmville, N. C.

Hocutt, Benny Royster (5)
Wendell, N. C.

Hodges, Alva Keaton (1)
Ho Ho Village
Morehead City, N. C.

Hodges, David Michael (4)
317 Seymour Ct.
Leaksville, N. C.

Hodges, Mary Frances (1)
P. O. Box 547
Mt. Airy, N. C.

Hodges, Michael Starling
611 N. Ellis Ave.
Dunn, N. C.

Hoffman, Frank Price (5)
Raleigh, N. C.

Hoffman, John David (4)
1064 Sedgefield Rd.
Charlotte, N. C.

Hoffman, Phillip Dixon (2)
12 Robert E. Lee Dr.
Wilmington, N. C.

Hogan, Peggy Jean (1)
Rt. 1
Star, N. C.

Hogan, William Robert (2)
Rt. 2
Chapel Hill, N. C.

Holder, Charles Lamont (4)
2636 Fairlawn Dr.
Winston-Salem, N. C.

Holder, Clarence P., Jr. (5)
Garner, N. C.

Holdren, Don Robert (3)
River Road
Pocomoke, Md.

Holland, Everett Winston (5)
Holland, Va.

Holland, Ida Mae (2)
7131 Old Mountain Rd.
Hollins, Va.

Holland, Jackie Odell (1)
Rt. 1
Holly Springs, N. C.

Holland, Jon Ronald (3)
32 Academy St.
Franklinville, N. C.

Holland, Joyce Hope (1)
P. O. Box 63
Godwin, N. C.

Holleman, Jayne Ellis (3)
Rt. 1
Fuquay-Varina, N. C.

Holleman, Melba Rosalyn (3)
Rt. 1
Holly Springs, N. C.

Holleman, Robert Dunn (1)
1110 Gregson St.
Durham, N. C.

Holleman, William T. (T)
1110 Gregson St.
Durham, N. C.

Hollingsworth, Doris J. (1)
Rt. 2
Faison, N. C.

Hollingsworth, James B. (4)
1208 College Place
Raleigh, N. C.

Hollingsworth, Samuel L. (3)
Rt. 2
Faison, N. C.

Holloway, Johnny Irvin (2)
717 Factory St.
Mt. Airy, N. C.

Holloway, William A. (4)
945 W. Blount St.
Raleigh, N. C.

Holofchak, Wayne D. (4)
Rt. 1, Wiggington Rd.
Lynchburg, Va.

Holt, Pearl Elizabeth (4)
Rt. 2
Fuquay, N. C.

Honeycutt, Anita C. (3)
Box 247
Salemburg, N. C.

Honeycutt, Carol W. (4)
Rt. 1
Autryville, N. C.

Honeycutt, Delores Y. (2)
Rt. 1
Angier, N. C.

Honeycutt, Herbie R. (2)
Rt. 1
Antryville, N. C.

Honeycutt, Jacquelyn (3)
Rt. 1
Willow Springs, N. C.

Honeycutt, Jeanne Moore (2)
506 Lee St.
Smithfield, N. C.

Honeycutt, Larry Daniel (3)
Rt. 1, Box 228
Angier, N. C.

Hood, Betty Jo (4)
Rt. 5
Dunn, N. C.

Hooker, Dwight F. (5)
Asheboro, N. C.

Hooks, Claude A., Jr. (2)
Rt. 2
Chadbourn, N. C.

Hooks, Michael Lee (4)
Rt. 2, Box 318
Fremont, N. C.

Hooks, Walter Jackson (3)
Bailey Ave.
Kenly, N. C.

Horn, Donald Keith (2)
Rt. 3
Kings Mountain, N. C.

Hornberger, Barry L. (1)
1409 Alsace Rd.
Reading, Pa.

Horner, Roger Barry (4)
Rt. 1
Moncure, N. C.

Horton, Barry Neal (4)
1405 N. Garnett
Henderson, N. C.

Horton, Donald Eugene (4)
Rt. 1
Fuquay, N. C.

Horton, Harold Robert (2)
83 Lunalilo Home Rd.
Honolulu, Hawaii

Horton, John Dorch, Jr. (3)
Box 414
McBee, S. C.

Hough, Charles Amos (3)
Rt. 1, Box 15
Jamesville, N. C.

House, Ronald Clifford (1)
305 East K St.
Erwin, N. C.

Houtz, Howard K., Jr. (1)
300 W. Church St.
Elizabeth City, N. C.

Houtz, Nancy Clark (4)
300 W. Church St.
Elizabeth City, N. C.

Howard, Charles B., Jr. (4)
Box 456
Buie's Creek, N. C.

Howard, Evelyn Baker (3)
Box 386
Buie's Creek, N. C.

Howard, Nancy Claire (2)
2068 Poplar Dr.
Fayetteville, N. C.

Howell, Jack Richard (1)
1305 Mimosa St.
Goldsboro, N. C.

Howell, Kenneth Edwin (1)
427 Guilford Circle
Raleigh, N. C.

Hoyle, Macy Livingston (4)
3429 Redbud Lane
Raleigh, N. C.

Hoyle, Robert Thurston (3)
150 Burwell Ave.
Henderson, N. C.

Hubbard, Woody E. (4)
1005 Cowpens Rd.
Baltimore, Md.

Hudgins, Amelia Frances (2)
843 Stockton St.
Statesville, N. C.

Hudson, Jean Carolyn (3)
Rt. 4, Box 148
Dunn, N. C.

Hudson, Robert Greenlee (2)
Rt. 1, Box 32
Sophia, N. C.

Hudson, Sandra Jean (4)
307 E. Main St.
Benson, N. C.

Huff, Virginia Lee (3)
306 Pittman St.
Fairmont, N. C.

Huggins, Harry Bernard (4)
Rt. 4
Nichols, S. C.

Huggins, James Ralph (2)
Rt. 4
Loris, S. C.

Huggins, Kay Thompson (1)
Box 111
Buie's Creek, N. C.

Huggins, Thomas F. (5)
Whiteville, N. C.

Huggins, Willard Hooks, (2)
Box 111
Buie's Creek, N. C.

Hughes, James Marshal (3)
28 S. Greenfield Ave.
Hampton, Va.

Hughes, Sidney James (4)
Rt. 2
Kinston, N. C.

Hughes, Thurston Earl (3)
Ash, N. C.

Hull, Alden Wayne (3)
1001 S. Howard Cir.
Tarboro, N. C.

Humphrey, Daniel J. (4)
808 Westover Ave.
Kinston, N. C.

Humphrey, John G. (1)
214 Green St.
Sanford, N. C.

Humphrey, Linda Lee (1)
220 Northwest Ave.
Fayetteville, N. C.

Humphrey, Waymann N. (2)
2014 Rock Ave.
Fayetteville, N. C.

Humphrey, William C. (4)
805 Clark Ave.
New Bern, N. C.

Humphries, Lois Dawn (1)
509 Lawndale
Garner, N. C.

Humphries, Philip Wayne (4)
509 Lawndale St.
Garner, N. C.

Hundley, Donald Lee (4)
309 Camellia Dr.
Portsmouth, Va.

Huneycutt, Carolyn F. (3)
207 Harvey Dr.
Greenville, N. C.

Hunnicutt, William A. (3)
4108 Gregory Lane
Raleigh, N. C.

Hunsucker, Richard N. (3)
Box 142
Winterville, N. C.

Hunt, Doris Ellen (2)
P. O. Box 623
Kinston, N. C.

Huntsberry Alansoo H. (3)
375 Tenney Circle
Chapel Hill, N. C.

Hursey, Donna Abigail (4)
Box 52
Dublin, N. C.

Hussey, Elizabeth Purvis (2)
Rt. 1
Robbins, N. C.

Hutchens, Keith Akers (4)
310 Albertson Rd.
High Point, N. C.

Hutchins, Mary (1)
1908 Sunset Ave.
Durham, N. C.

Hutchison, John S., Jr. (2)
Waterford, Va.

Hyder, Margaret J. (5)
Fayetteville, N. C.

Ingram, Charles Allan (5)
Sanford, N. C.

Inman, James Robert (4)
902 Park Ave.
Fairmont, N. C.

Inman, Joy Angelene (5)
Pilot Mountain, N. C.

Ivey, Ila Sue (4)
Jonesboro Rd.
Dunn, N. C.

Ivey, James Beall, Jr. (4)
110 Buck Jones Rd.
Raleigh, N. C.

Jackson, Bonnie Ruth (2)
1430 Ridge Road
Raleigh, N. C.

Jackson, Mrs. Darlene H. (1)
Box 9046
Buie's Creek, N. C.

Jackson, Elmer David (2)
501 Wilkinson Dr.
St. Pauls, N. C.

Jackson, George H., Jr. (2)
709 West Pearsall St.
Dunn, N. C.

Jackson, James Raymond (4)
310 N. Ellis Ave.
Dunn, N. C.

Jackson, Jerry Brooks (5)
Newton Grove, N. C.

Jackson, Jesse F., III (2)
124 N. Franklin
Rocky Mount, N. C.

Jackson, Jimmy Leo (1)
Buie's Creek, N. C.

Jackson, June Franklin (4)
405 Erwin Rd.
Dunn, N. C.

Jackson, Kenneth B., Jr. (4)
414 N. Broad St.
Angier, N. C.

Jackson, Kennon Elton (1)
Rt. 2, Hodge Trailer Park
Raleigh, N. C.

Jackson, Mary Alice (5)
Roseboro, N. C.

Jackson, Robert Burke (5)
Raleigh, N. C.

Jackson, Wanda T. (5)
Buie's Creek, N. C.

James, Claudia Marie (1)
1306 Preyer Ave.
Elizabeth City, N. C.

James, Michael Martin (3)
Box 347
Exmore, Va.

James, Raymond F. (1)
Rt. 2, Box 345A
Wallace, N. C.

James, Robert Lionel (3)
Rt. 2, Box 345A
Wallace, N. C.

Jard, John Brock (3)
Cavalier Dr.
Virginia Beach, Va.

Jeffress, Linda Elizabeth (4)
500 Hines Ave.
Kinston, N. C.

Jeffreys, Robert B., Jr. (4)
Rt. 5
Raleigh, N. C.

Jenkins, Joel B., Jr. (3)
Rt. 2, Box 251
Robersonville, N. C.

Jenkins, John Thomas (1)
1742 Wellons Dr.
Fayetteville, N. C.

Jenkins, O. C., Jr. (3)
Rt. 1
Cerro Gordo, N. C.

Jernigan, Cecil Glynn (4)
707 S. Layton Ave.
Dunn, N. C.

Jernigan, Eloise (3)
501 N. Parrish Dr.
Benson, N. C.

Jernigan, Milton Lynn (4)
707 S. Layton Ave.
Dunn, N. C.

Jernigan, Norman D. (1)
210 N. McKay Ave.
Dunn, N. C.

Jernigan, Robert J., Jr. (3)
2530 Adams St.
Wilmington, N. C.

Jinnette, William A., Jr. (5)
Goldsboro, N. C.

Jockisch, Robert W. (2)
Rt. 3
Apex, N. C.

Johnson, Alfred Wayne (1)
Rt. 2, Box 231
Chadbourn, N. C.

Johnson, Carl Elbert (4)
Rt. 1, Box 170
Willard, N. C.

Johnson, Charles Ronald (4)
306 East Church
Benson, N. C.

Johnson, Cynthia Ann (4)
Rt. 4, Box 130
Durham, N. C.

Johnson, Dennis Newton (4)
Box 562
Jonesville, N. C.

Johnson, Donald Winston (1)
2606 Lochmore Dr.
Raleigh, N. C.

Johnson, Frederica G. (1)
304 East J. St.
Erwin, N. C.

Johnson, Garland Henry (1)
625 College St.
Jacksonville, N. C.

Johnson, Howard Hughes (5)
Garner, N. C.

Johnson, James Ray (5)
Raleigh, N. C.

Johnson, Jan Baren (2)
2702 Murchison Rd.
Fayetteville, N. C.

Johnson, Jeanne (3)
Rt. 1, Box 60
Lillington, N. C.

Johnson, Marvin Earl (3)
Rt. 2
Dunn, N. C.

Johnson, Mary Carolyn (4)
Rt. 1, Box 29
Erwin, N. C.

Johnson, Michael Ray (2)
Rt. 5
Sanford, N. C.

Johnson, Myrtle Kate (3)
Rt. 3, Box 417
Fayetteville, N. C.

Johnson, Nellie Rose (3)
General Delivery
Wendell, N. C.

Johnson, Patricia Mae (T)
Rt. 1
Coats, N. C.

Johnson, Rebecca Sue (1)
202 Reeds Ford Rd.
Clinton, N. C.

Johnson, Sherrill Lee (1)
102 West "I" St.
Erwin, N. C.

Johnson, Stacey Holmes (2)
405 W. Granville St.
Dunn, N. C.

Johnson, Zazell Loughlin (5)
Fuquay, N. C.

Jolliffe, Thomas Powell (4)
35 Rutledge Rd.
Newport News, Va.

Jones, Bobby (1)
Pembroke, N. C.

Jones, Clarence S., Jr. (1)
2327 Churchill Rd.
Raleigh, N. C.

Jones, Danny Bruce (2)
330 Ray Ave.
Fayetteville, N. C.

Jones, Elizabeth Ann (1)
1303 E. Walnut St.
Goldsboro, N. C.

Jones, Eugene Owen (4)
245 Circle Ct.
Fayetteville, N. C.

Jones, Fitzhugh Calvin (4)
709 Maryland Ave.
Virginia Beach, Va.

Jones, James Martin (1)
300 N. Layton Ave.
Dunn, N. C.

Jones, James Russell (3)
Rt. 1
Snow Hill, N. C.

Jones, James Wendell (1)
Rt. 2
Newton Grove, N. C.

Jones, Jay Carl, III (4)
Rt. 2, Airport Rd.
Kinston, N. C.

Jones, John Thomas (4)
1009 Kensington
Colonial Heights, Va.

Jones, Linda Carol (4)
1005 Mill Creek Dr.
Annandale, Va.

Jones, Malcolm Whitmel (2)
2713 Webb St.
Raleigh, N. C.

Jones, Mary Elinor (2)
1506 N. Driver St.
Durham, N. C.

Jones, Nathaniel Harvey (5)
Micro, N. C.

Jones, Nevelle O'Quinn (5)
Raleigh, N. C.

Jones, Prudence Virginia (4)
410 Westover Hills Blvd.
Richmond, Va.

Jones, Randall Allen (2)
R. F. D.
Kenansville, N. C.

Jones, Robert Edward (1)
315 Richmond Dr.
Fayetteville, N. C.

Jones, Sarah Alice (4)
228 N. Main
Wake Forest, N. C.

Jones, Terry Haywood (2)
Rt. 2
Edenton, N. C.

Jones, Vernon Walters (1)
2716 Highland Ave.
Durham, N. C.

Jones, Willie Aubrey (5)
Colonial Heights, Va.

Jordan, Carlisle H., Jr. (1)
Box 445
Havelock, N. C.

Jordan, Jimmy Neil (3)
3212 Broadview Dr.
Fayetteville, N. C.

Jordan, Joseph D., Jr. (2)
5313 New Kent Rd.
Richmond 25, Va.

Jordan, Suzanne Lee (2)
5313 New Kent Rd.
Richmond, Va.

Journigan, Singleton F. (4)
Rt. 1, Box 206
Henderson, N. C.

Joyce, Laverne Dwain (4)
Rt. 4
Siler City, N. C.

Joyce, Martha Lanelle (3)
Rt. 2, Box 167
Ellerbe, N. C.

Joyner, Donald Glenn (4)
Rt. 6
Raleigh, N. C.

Joyner, Edwin Michael (4)
Rt. 1
Coats, N. C.

Joyner, John Duff, Jr. (2)
Box 273
Fairmont, N. C.

Joyner, Willis R., Jr. (2)
Box 455, Bethlehem Rd.
Rocky Mount, N. C.

Kacperski, Joseph Stanley (3)
Box 695
Buie's Creek, N. C.

Kautzman, Robert Ronald (3)
859 East Hill Dr.
New Kensington, Pa.

Keister, Lannette Lee (4)
204 Lake Ave.
Staunton, Va.

Kelly, Don Key (3)
Rt. 2
Carthage, N. C.

Kelly, Elizabeth Perry (1)
329 Charlotte Ave.
Sanford, N. C.

Kelly, Ronald Nelson (2)
Rt. 4
Sanford, N. C.

Kendall, Mary Sue (4)
Box 511
Elizabethtown, N. C.

Kennedy, Jacquelyn (3)
Rt. 1
Beulaville, N. C.

Kersey, Edward Lavielle (1)
803 Hudson
Durham, N. C.

Kessler, Arnold V., Jr. (3)
1938 Bernard St.
Raleigh, N. C.

Kessler, Dennis Frank (4)
282 Clinton Rd.
North Brunswick, N. J.

Keyser, Philip (5)
Buie's Creek, N. C.

Khoshaba, Samuel K. (1)
Kirkuk, Iraq

Kicklighter, Sarah Jane (3)
344 W. Knoll S. E.
De Land, Fla.

Kilborn, Joyce Kay (1)
Rt. 6, Box 920
Sanford, N. C.

Killam, Roger Derby (4)
269 Pleasant St.
Marblehead, Mass.

Killinger, Walter Richard (4)
Rt. 2, Box 119
Kinston, N. C.

Kimmel, Barbara Gale (3)
708 West Cumberland
Dunn, N. C.

King, Jay Ronald (3)
2521 Jackson St.
Wilmington, N. C.

King, Phillip M. (4)
4114 Chatelain Rd.
Annandale, Va.

King, Ronald Syke (5)
Raleigh, N. C.

King, Wilbur Fred (2)
1406 K. Circle
Kinston, N. C.

Kinney, Susan Marie (3)
1906 Woodcrest
Asheboro, N. C.

Kirby, Clarence Austin (3)
Box 112
Kenly, N. C.

Kirby, Henry, III (2)
Box 668
Kenly, N. C.

Kirkland, Paul Raymond (4)
430 S. Fla. Ave.
De Land, Fla.

Kirkman, Claud Paisley (4)
2411 Fordham Blvd.
Greensboro, N. C.

Kirkman, Larry R. (2)
202 Eastside Dr.
Lexington, N. C.

Kirkman, Marvin Elwood (4)
907 Westridge Rd.
Greensboro, N. C.

Kitch, Daniel Lee (4)
117 Old Post Rd.
Fairfax, Va.

Klatt, Ronald Paul (1)
514 Heater Dr.
Cary, N. C.

Klemm, Russell R., Jr. (4)
105 Chestnut Dr.
Beaufort, N. C.

Knight, Cornelia Batten (5)
Raleigh, N. C.

Knight, Hattie Rich (T)
Gen. Del.
Buie's Creek, N. C.

Knight, Jack Griffin (3)
Teachey, N. C.

Knight, Lee (T)
Buie's Creek, N. C.

Knowles, Gordon Gentry (3)
2401 Pine Lane
Reidsville, N. C.

Koelbl, Friederike (5)
Saleburg, Austria

Koonce, Calvin Lee, Jr. (1)
421 Pinecrest St.
Hope Mills, N. C.

Koonce, Peggy Jean (1)
421 Pinecrest St.
Hope Mills, N. C.

Koontz, Roland Jackson (1)
Box 106
Jefferson, N. C.

Kow, Banchong (2)
809-811 Songwad Rd.
Bangkok, Thailand

Krabill, William Beotop (3)
Rt. 2
Pocomoke City, Md.

Kutsher, Robert George (3)
1874 Sherwood Rd.
Petersburg, Va.

Lakin, Thomas Reuben (4)
Sparta, Virginia

Lamb, Samuel Hazen, II (3)
8 Eustis St.
Portsmouth, Va.

Lambe, Francis L., Jr. (3)
E-2 Grosvenor Gdn. Apts.
Raleigh, N. C.

Lambert, Robert L. (4)
217 Lynwood Lane
Raleigh, N. C.

Lambiotte, Sidney P. (4)
44 Westover Rd.
Newport News, Va.

Lancaster, Kenneth C., Jr. (2)
1518 Westlawn Ave.
Fayetteville, N. C.

Lane, Colon, Jr. (1)
Rt. 1
Evergreen, N. C.

Lane, Robert Julius (T)
Box 21
Buie's Creek, N. C.

Laney, George Van (2)
P. O. Box 416
Erwin, N. C.

Langdon, Edith Ann (4)
Rt. 1
Willow Springs, N. C.

Langston, Henry J., Jr. (5)
Danville, Va.

Lanier, Benjamin W. (3)
222 N. College St.
Wallace, N. C.

Langdon, Nancy Johnson (3)
Rt. 3, Box 38
Four Oaks, N. C.

Langdon, Patricia Ann (3)
603 E. Hill St.
Benson, N. C.

Lanier, Russell J., Jr. (2)
Box 163
Beulaville, N. C.

Larsen, Jens (4)
P. O. Box 274
Maracaibo, Venezuela

Larson, Evelyn Joyce (2)
Box 306
Rowland, N. C.

Lasater, Ann (S)
Box 276
Buie's Creek, N. C.

Lasater, Jenny (S)
Box 276
Buie's Creek, N. C.

Lasater, Michael E. (3)
Box 276
Buie's Creek, N. C.

Lassiter, Isaac Steele (5)
Clayton, N. C.

Lassiter, Martha Virginia (3)
Conway, N. C.

Latimer, James Leroy (2)
Box 177
Durham, N. C.

Latta, William Harvey (3)
Rt. 1
Bunlevel, N. C.

Lawrence, James Raymon (5)
Raleigh, N. C.

Lazar, Richard Alan (4)
2626 N. Westmoreland
Orlando, Florida

Leary, Gerald Philip (3)
620 Spruce
High Point, N. C.

Leary, Harold Thelbert (T)
2829 Chapel Hill Rd.
Durham, N. C.

Leasure, David Enfield (3)
Box 9033
Buie's Creek, N. C.

Leathers, Don Wayne (4)
623 E. Lavender St.
Durham, N. C.

Ledbetter, Patricia Faye (1)
Esquire Apts.
Richmond, Va.

Lee, Betty Ann (5)
Dunn, N. C.

Lee, David S., Jr. (4)
301 N. Fayetteville Ave.
Dunn, N. C.

Lee, Henry Westbrook (4)
Rt. 1
Newton Grove, N. C.

Lee, Jack Howard (3)
1610 Neuse Blvd.
New Bern, N. C.

Lee, Linda Diane (4)
Rt. 1
Scranton, S. C.

Lee, Marilyno Lee (2)
410 S. McKay
Dunn, N. C.

Lee, Paul Stacy (4)
Rt. 3
Benson, N. C.

Lee, Timothy (4)
503 E. Holmes
Benson, N. C.

Leggett, Brenda Faye (1)
Rt. 2
Fairmont, N. C.

Leggett, Helen Ann H. (1)
Evergreen, N. C.

Leggett, Richard Glenn (3)
Box 123
Stokes, N. C.

Leggett, Virginia Ann (4)
Rt. 2
Fairmont, N. C.

Lemmond, Walter V., III (2)
507 W. 23rd St.
Lumberton, N. C.

Lenn, Jerry Michael (2)
6304 Mayo Ct.
Springfield, Va.

Lewis, Bobby Franklin (2)
Vernon Hill, Virgina

Lewis, Bobby Sherwood (5)
Walstonburg, N. C.

Lewis, Dixie Baggett (2)
Rt. 5
Dunn, N. C.

Lewis, D. Marvin, II (1)
219 Montlieu
High Point, N. C.

Lewis, Jakie Charles (4)
Rt. 1
Orrum, N. C.

Lewis, James Herbert (1)
Rt. 1, Box 135
Sneads Ferry, N. C.

Lewis, James Robert (3)
915 Alabama Ave.
Durham, N. C.

Lewis, Owen Autry (2)
Rt. 1, Box 65F
Clarkton, N. C.

Lewis, Robert Edwin (2)
Box 524
Burgaw, N. C.

Lewis, William Woodall (4)
2129 Colston St.
Petersburg, Va.

Lilly, Lynda Anne (1)
180 Pine Cone Dr.
Oxford, N. C.

Lind, Edward Steven (3)
512 Queens Rd.
Sanford, N. C.

Lindauer, Teresa A. (4)
15 Courtney Rd.
Portsmouth, Va.

Linder, Larry Craige (2)
Box 9052
Buie's Creek, N. C.

Lindsey, Aubrey L. (1)
4001 West Hundred Rd.
Chester, Va.

Lineberry, Ran Sharyn (4)
110 Cohle St.
Randleman, N. C.

Link, Elizabeth Anne (5)
Raleigh, N. C.

Little, Harold Lynn (1)
200 Hawkins Ave.
Sanford, N. C.

Lockamy, Mary Beverly (4)
Rt. 1, Box 232
Godwin, N. C.

Lockerman, Tony Mason (2)
Box 117
Salemburg, N. C.

Locklear, Cecil O., Jr. (5)
Durham, N. C.

Lofton, Lionel Stokes (3)
Morrison St.
McClellanville, S. C.

Long, George E. (1)
Rt. 1, Box 119
Pineville, N. C.

Long, Lawrence Russell (4)
Rt. 3
Apex, N. C.

Long, Luther Youngs (2)
440 Salisbury St.
Mocksville, N. C.

Long, Lydia Esther (4)
Rt. 1, Box 2
Ash, N. C.

Love, Eva Francis (4)
327 Myrtle
Altavista, Va.

Lovelace, James R., Jr. (3)
1752 Leicester Rd.
Richmond, Va.

Lovett, Lynda Ruth (4)
Box 581
Snow Hill, N. C.

Lovin, Nicholas Britt (1)
204 Caroline
Rockingham, N. C.

Lucas, Sally James (3)
Rt. 3
Rocky Mount, N. C.

Lucius, Ann Louise (4)
1495 West New York Ave.
Deland, Florida

Luck, Brenda Jane (3)
Rt. 2
Seagrove, N. C.

Lundy, Ray Lenair (1)
Box 723
Conway, S. C.

Lynam, Judith Gaynelle (2)
Rt. 3
Wake Forest, N. C.

Lynch, Waylon (4)
Rt. 2, Box A353
Clayton, N. C.

Lyon, Ralph Fleming (3)
504 Wilson Ave.
Kinston, N. C.

Lyon, Roger James (2)
Rt. 6
Sanford, N. C.

Lytch, Ann Jeter (1)
Wood Ave.
Big Stone Gap, Va.

McAfee, Carlton F., Jr. (1)
Box 161
Lillington, N. C.

McBride, Thomas E. (2)
Box 495
Wadesboro, N. C.

McCabe, Michael Walsh (5)
Cape Charles, Va.

McCarthy, Elizabeth Ann (2)
205 Francis Marion Dr.
Wilmington, N. C.

McCaskill, Mary Annette (1)
Maness St.
Red Springs, N. C.

McCaskill, Willard H., Jr. (2)
800 3rd Ave.
Bristol, Pa.

McClintock, Patricia A. (2)
3132 Hope Valley Rd.
Durham, N. C.

McCloskey, Joseph B. (4)
104 Maness Ave.
Red Springs, N. C.

McColl, Phillip J. (2)

Little Rock, S. C.

McCorkle, James M. (4)
102 Cherokee Dr.
Greenville, S. C.

McCorkle, Minnie G. (3)
1707 Angier Ave.
Durham, N. C.

McCormick, Derry W. (4)
Box 1291
Titusville, Fla.

McCormick, Emily Sue (3)
Rt. 6
Sanford, N. C.

McCormick, Evelyn S. (3)
Townhouse Motel
Sanford, N. C.

McCormick, Mickie R. (1)
1100 S. Main
Fairmont, N. C.

McCormick, Randall A. (2)
Rt. 6
Sanford, N. C.

McCormick, William H. (2)
24 Ave.
Myrtle Beach, S. C.

McCotter, Edna Gatlin (S)
Box 235
Buie's Creek, N. C.

McCotter, Louis Grady (4)
802 Chattawka Lane
New Bern, N. C.

McCotter, William E. (5)
Raleigh, N. C.

McCraw, Paul Leonard (3)
Rt. 2
Ellenboro, N. C.

McCullen, Cecil D., Jr. (5)
Faison, N. C.

McCullen, Stella Mae (3)
Rt. 3
Mt. Olive, N. C.

McCullough, Sandra Jo (2)
Rt. 8, Dreamland Pk.
Sanford, N. C.

McDaniel, Herbert A., Jr.
825 Greenwich St.
Raleigh, N. C.

McDonald, Betty Jean (1)
Rt. 3
Dillon, S. C.

McDonald, Lionel Robert (3)
Box 217
Lillington, N. C.

McDonald, James D., Jr. (5)
Carthage, N. C.

McDonald, Thomas Lynn (4)
407 W. Chisholm St.
Sanford, N. C.

McDowell, Wilham J. (2)
104 Seneca Rd.
Richmond, Va.

McEachern, John T. (3)
1030 Winston Rd.
Portsmouth, Va.

McElveen, Lucy (1)
Rt. 1
Lynchburg, S. C.

McFadden, Charles V.
118 Lynhaven Dr.
Alexandria, Va.

McFadyen, George A. (2)
138 North 2nd St.
Smithfield, N. C.

McFarling, Mary Lou (1)
Providence, N. C.

McGee, Robert William (5)
Pocomoke, Md.

McGhee, James E. (3)
217 North East St.
Raleigh, N. C.

McGirt, James David (3)
115 Peachtree
Red Springs, N. C.

McGirt, Philip F., Jr. (2)
Rt. 2
Rowland, N. C.

McGuire, Robert W. (3)
3904 High Acres Rd., N.W.
Roanoke, Va.

McHenry, Michael Clark (4)
1904 Charlalee Lane
Virginia Beach, Va.

McIntosh, Mary Helen (1)
5311 Raeford Rd.
Fayetteville, N. C.

McKee, John Oliver (3)
111 Linden
Lynchburg, Va.

McKinnon, Luther (5)
Clinton, N. C.

McLam, Howard Reed (4)
Rt. 4, Box 99
Whiteville, N. C.

McLam, Jessie Lee (2)
Rt. 4, Box 99
Whiteville, N. C.

McLamb, Cecil Ray (2)
Rt. 1
Four Oaks, N. C.

McLamb, Ella Faye (3)
Rt. 2
Newton Grove, N. C.

McLamb, Kenneth Dale (3)
Rt. 1
Coats, N. C.

McLaughlin, Nancy E. (2)
47 Melrose Lane
Willingboro, N. J.

McLaurin, Brenda E. (4)
204 Virginia Ave.
Fayetteville, N. C.

McLaurin, William B. (1)
949 Hollywood Blvd.
Fayetteville, N. C.

McLean, Philip Monroe (3)
Box 154
Varina, N. C.

McLeod, Donna J. (4)
1403 Raeford Rd.
Fayetteville, N. C.

McLeod, Howard Martin (2)
121 Andy St.
Fayetteville, N. C.

McLeod, Maxine (3)
1009 West Harnett
Dunn, N. C.

McLin, John Elbert (5)
Nashville, N. C.

McManus, James Donald (1)
Rt. 2
Lancaster, S. C.

McNair, William E., Jr. (4)
401 N. Endor
Sanford, N. C.

McNeill, Carol Annette (3)
Rt. 2
Red Springs, N. C.

McNeill, Helen Patricia (4)
Rt. 2
Red Springs, N. C.

McNeill, Nancy Paxton (3)
101 Wilkinson Dr.
St. Paul, N. C.

McPherson, Hugh S. (4)
Rt. 1
Cameron, N. C.

McPherson, Raymond G. (1)
Lake Wheeler Mobile Estates
Rt. 4, Raleigh, N. C.

McPherson, Sharon Jane (2)
Rt. 1
Clarendon, N. C.

Mabbitt, Morris Lynn (3)
814 Fisher Ave.
Falls Church, Va.

Mabe, Kathryn Jeanette (3)
Pleasant Garden, N. C.

Mabe, Monty Lee (2)
202 Johnson St.
Clinton, N. C.

Mabry, Karen Jean (3)
Rt. 2
Angier, N. C.

Mabry, Toni Maurice (3)
Rt. 2
Angier, N. C.

MacMillan, Brenda Ray (2)
Box 128
Teachey, N. C.

Magill, Catherine Lee (5)
Berwyn, Pa.

Mahallati, Sohrab (4)
Khiaban Mostagh
Teheran, Iran

Makepeace, John Scott (1)
306 N. Steele St.
Sanford, N. C.

Makey, Robert Haze (5)
Richmond, Va.

Malion, Harold Edward (4)
Rt. 1
Fairmont, N. C.

Malone, Elmer T., Jr. (3)
Rt. 1
Coats, N. C.

Mangum, Eugene Hiron (4)
Rt. 4
Zebulon, N. C.

Mangum, Sandra Gale (5)
Fuquay-Varina, N. C.

Mann, James Lindsay (2)
2303 Woodland Ave.
Sanford, N. C.

Manning, Tommy (2)
Rt. 1
Erwin, N. C.

Manooch, Charles S. (2)
1621 Canterbury Rd.
Raleigh, N. C.

Mapes, Joseph Alvin (4)
2131 Wheatland Ave.
Williamsport, Pa.

Marks, Cecile Jewel (2)
162 Powers Rd.
Willard, N. C.

Marks, Frederick Gerald (3)
Rt. 7
Monroe, N. C.

Marshall, Joyce Nell (2)
Rt. 1
Garland, N. C.

Marshburn, Anita Kaye (2)
Rt. 1
Maple Hill, N. C.

Marshburn, Ralph J. (1)
407½ N. Boylan Ave.
Raleigh, N. C.

Martin, Florence Lindsay (5)
Winston-Salem, N. C.

Martin, James Hoyle (2)
Rt. 1
Franklinville, N. C.

Martin, John W., Jr. (3)
1707 Zephyr Rd.
Richmond, Va.

Martin, Lauchie Hugh (1)
Rowland, N. C.

Martin, William Earl (4)
605 Lavender Ave.
Durham, N. C.

Martin-Vegue, Derek D. (4)
P. O. Box 371
Marathon, Fla.

Maske, Joseph Lelon (4)
3312 Nelson St.
Portsmouth, Va.

Mason, James Wilson (4)
Harrellsville, N. C.

Massengill, Alfred W. (3)
Box 296
Four Oaks, N. C.

Mastin, John Randolph (4)
2836 S. Jefferson St.
Roanoke, Va.

Mathiasen, Teroi Cathy (4)
1363 W. Front St.
Lincroft, N. J.

Matthews, Billy Carroll (5)
Marion, N. C.

Matthews, Diamond J. (T)
Box 33
Buie's Creek, N. C.

Matthews, James Neil (2)
Box 54
Kipling, N. C.

Matthews, Larry S. (3)
106 N. Griffin
Elizabeth City, N. C.

Matthews, Nancy Carolyn (3)
Rt. 3
Florence, S. C.

Matthews, Sherrill Edward
526 Elm St.
Raleigh, N. C.

Matthews, Ted Woodrow (2)
Box 11
Bunnlevel, N. C.

Matthews, Timothy Ivey (4)
103 Dixie Trail
Raleigh, N. C.

Matthews, Vivian M. (2)
Rt. 1, Box 117
Wade, N. C.

Matthews, William M. (2)
314 W. Church St.
Benson, N. C.

Mayo, Harry Ed. (4)
Rt. 1
Walstonburg, N. C.

Mayo, Phillip Eric (4)
Rt. 4
Carthage, N. C.

Meares, Alice Faye (3)
Rt. 1, Box 73
Cerro Gordo, N. C.

Meares, Huly Thomas (1)
Box 335
McBee, S. C.

Meckstroth, David K. (4)
Apt. 606, Four Horizon Rd.
Fort Lee, N. J.

Mehosky, Stanley John (4)
1434 A 5th Ave.
Ft. Knox, Kentucky

Melcher, Donna Rose (4)
1402 Erwin Rd.
Dunn, N. C.

Mercer, Martha Frances (4)
Rt. 2
Pink Hill, N. C.

Mewborn, Horace H., Jr. (1
806 Fairfield Ave.
Kinston, N. C.

Middleton, Charles Fred (2)
Rt. 1
Wade, N. C.

Midgette, Murray D. (4)
Box 421
Manteo, N. C.

Miller, Barbara Cotten (1)
Rt. 1
Moncure, N. C.

Miller, David Allen (2)
Rowland, N. C.

Miller, David Allen, Jr. (3)
Box 3266
Oceana, Va.

Miller, Edward D., Jr. (4)
Old Post Road
Erwin, N. C.

Miller, Kenneth D. (5)
Southern Pines, N. C.

Miller, Martha Roberta (1)
Box 513
Rich Square, N. C.

Miller, Shirley Edward (1)
405 N. Market St.
Benson, N. C.

Milligan, Patricia Phaye (2)
Box 596
Loris, S. C.

Millner, Thomas Oscar (4)
Rt. 1
Providence, N. C.

Mills, Richard Dale (2)
Rt. 1, Box 19
Tabor City, N. C.

Mincey, Charles Dixon (3)
Rt. 1
Hillsboro, N. C.

Mira, Joseph Anthony (4)
526 N. Church
West Chester, Pa.

Miriello, Joseph Michael (3)
304 East D St.
Erwin, N. C.

Mitchell, Armida Sholar (5)
Dunn, N. C.

Mitchell, Frank Byron (3)
200 Jenkins
Fairmont, N. C.

Mitchell, Keith Wilson (5)
Emporia, Va.

Mitchell, Michael F. (4)
Rt. 3, Hadden Hts.
Spartanburg, S. C.

Mitchell, Norwood H., Jr. (2)
17 Glenwood Ave.
Raleigh, N. C.

Mitchell, Patrick E., Jr. (3)
Rt. 4, Box 92
Lynchburg, Va.

Mixon, Deborah J. (4)
1001 W. Divine
Dunn, N. C.

Mixon, Susan Pell (5)
Durham, N. C.

Mizell, Brenda Faye (4)
712 South Main St.
Scotland Neck, N. C.

Mizell, Ulrich G., Jr. (4)
1510 Shackleford Ave.
Morehead, N. C.

Mobley, Leonard (3)
Oxford Orphanage
Oxford, N. C.

Moff, Janice Elaine (1)
1000 N. General Lee Ave.
Dunn, N. C.

Mohn, Robert Harrison (1)
Box 265
Richlands, N. C.

Moncrief, Roland Gary (5)
Newton, N. C.

Montague, Winston D. (5)
Raleigh, N. C.

Montsinger, James Lee (3)
1616 Delaware Ave.
Durham, N. C.

Moore, Edward Rufus (2)
Rt. 1
Fuquay Springs, N. C.

Moore, Elwood Ray (4)
Rt. 2
New Bern, N. C.

Moore, Hilton F., Jr. (2)
1709 Rhem Ave.
New Bern, N. C.

Moore, Linda Juanita (3)
Rt. 2
Burgaw, N. C.

Moore, Lucy Jane (3)
Rt. 1
Seagrove, N. C.

Moore, Martin Guy (4)
Box 164
Four Oaks, N. C.

Moore, Paul Bryant, Jr. (3)
Rt. 1, Box 129
Elm City, N. C.

Moore, Robert Harold (4)
806 McCulloch St.
Raleigh, N. C.

Moore, Wallis Stuart (3)
Ruther Glenn, Va.

Moore, William D., Jr. (3)
Box 175
Coats, N. C.

Morgan, Dennis Greene (4)
Kenleigh Cr.
Wilkesboro, N. C.

Morgan, Eugenia E. (4)
4105 Chowan Ave.
Chesapeake, Va.

Morgan, Joseph Robert (3)
405 West E. St.
Erwin, N. C.

Morgan, Julian E., Jr. (5)
Sanford, N. C.

Morgan, Lawrence Lee (3)
Bunnlevel, N. C.

Morgan, Nancy Jane (2)
1 Main St.
Wadesboro, N. C.

Morgan, Reuben Stanley (3)
Rt. 1
Castalia, N. C.

Morgan, Ronald Dean (5)
Denbigh, Va.

Morris, Thomas W., Jr. (2)
19 Hawkins Dr.
Hampton, Va.

Morrow, Rose Marie (3)
738 Newport Rd.
Fayetteville, N. C.

Morton, Lindsay D. (1)
Rt. 4, Box 858
Jacksonville, N. C.

Morton, Richard A (5)
Smithfield, N. C.

Morton, Ronald Gray (5)
Smithfield, N. C.

Morton, Vencen Vernon (3)
Rt. 3, Box 177
Oxford, N. C.

Mosby, Judith Louise (2)
Rockville, Virginia

Moseley, Earl (T)
Rt. 2, Box 156
Siler City, N. C.

Moss, Edgar Marvin (1)
Star Route
Henderson, N. C.

Mountcastle, James L. (3)
409 Sycamore St.
Weldon, N. C.

Moyer, Carole Beth (4)
1632 Choctaw Tr.
Maitland, Florida

Moyerman, Barbara A. (4)
Rt. 2, Walnut Ave.
Mt. Holly, N. J.

Mozingo, Margaret A. (4)
Rt. 2
Farmville, N. C.

Mulford, William H. (1)
Rt. 4
Bridgeton, N. J.

Mulkey, Raymond Lee (5)
Dunn, N. C.

Mumford, Agnes (5)
Buie's Creek, N. C.

Mumford, Hugh Gene (1)
1108 Raynor St.
Durham, N. C.

Murphy, George R. (4)
Rt. 2
Dunn, N. C.

Murphy, Harry Daniel (5)
Rose Hill, N. C.

Murphy, James Larry (1)
408 W. Lee St.
Mebane, N. C.

Murphy, Raymond F. (3)
296 Cayuga Ave.
East Meadow, N. Y.

Murphy, William G. (4)
2002 Center Ave.
New Bern, N. C.

Murray, Marsha Brown (3)
Box 392
Burgaw, N. C.

Murrill, James Buckner (3)
Box 630
New Bern, N. C.

Murrill, Margaret Lynn (4)
408 Brentwood Ave.
Jacksonville, N. C.

Musick, John Darden (1)
5105 Holly Rd.
Virginia Beach, Va.

Musselwhite, Ruby C. (4)
Rt. 2
Saint Pauls, N. C.

Myers, Woodrow H. (5)
Dunn, N. C.

Nall, James Ritchie (1)
Bonlee, N. C.

Nance, Thomas Neal (3)
309 Florida Ave.
Morehead City, N. C.

Nance, Una Jane (3)
320 Oakwood
Sanford, N. C.

Nappier, James H., Jr. (3)
Box 387
Clayton, N. C.

Naylor, Larry A. (3)
Rt. 2
Dunn, N. C.

Neal, Edgar James (4)
601 Longview Dr.
Fayetteville, N. C.

Neathery, John Marshall (1)
Rt. 5, Box 111
Oxford, N. C.

Nelligar, Robert Martin (3)
425 Cedar Lane
Virginia Beach, Va.

Nelms, Gerald Douglas (1)
Rt. 2
Spring Hope, N. C.

Nelson, Richard Stanley (4)
Atlantic, N. C.

Nesselrode, Joe L. (3)
1213 Crest St.
Sanford, N. C.

Neville, James E., Jr. (2)
136 Church St.
Creedmoor, N. C.

Neville, Mary Anne (T)
Box 6
Whitakers, N. C.

Newcomb, Samuel Larry (4)
3758 Lenoir Cir.
Norfolk, Va.

Newton, Glenn Davis (4)
411 S. Wilson Ave.
Dunn, N. C.

Newton, Winifred Ione (1)
Rt. 2
Dunn, N. C.

Nimrud, Sween Elisha (4)
Gatlani Camp
Baghdad, Iraq

Nivison, Ruth Mildred (1)
60 S Transylvania
Raleigh, N. C.

Nix, Claude Dale, Jr. (3)
1602 Carlisle Ave.
Richmond, Va.

Nobles, Fred E., Jr. (3)
1430 Front
Georgetown, S. C.

Nobles, Gloria Jean (3)
225 Broad St.
Georgetown, S. C.

Nock, H. Monty (2)
Hallwood, Virginia

Norris, Hugh Jones (1)
Box 151
Kilmarnock, Va.

Norris, Michael Lee (4)
Rt. 3
Dunn, N. C.

Norwood, Donald E. (5)
Winston-Salem, N. C.

Nunnery, William G., Jr. (2)
108 N. Steele St.
Sanford, N. C.

Nurney, Patricia Kay (4)
Capion, Virginia

Nye, Judy Ann (2)
Rt. 1
Clarkton, N. C.

Oakes, Marvin Wayne (3)
1211 Main St.
Altavista, Va.

Oakley, Grady Wiley (3)
512 S. Fayetteville Ave.
Dunn, N. C.

O'Connor, Carol Ann (4)
406 Anderson
Tabor City, N. C.

Odom, Aimee Estelle (3)
200 N. 6th Ave.
Red Springs, N. C.

Odom, Joseph R., Jr. (5)
Erwin, N. C.

Odom, Larry Roscoe (2)
302 East G
Erwin, N. C.

Ogburn, Gerald Partin (3)
Rt. 1
Willow Springs, N. C.

Ogburn, Janice Cutts (T)
Rt. 1
Angier, N. C.

Ogburn, Jasper Victor (5)
Smithfield, N. C.

Ogburn, Thomas Lanier (5)
Leaksville, N. C.

Oldham, Donna McD. (5)
Sanford, N. C.

Oldham, Earl B. (4)
412 N. O'Neil St.
Clayton, N. C.

Oldham, Larry Eugene (3)
412 O'Neil St.
Clayton, N. C.

Oliver, Baxter Boone, Jr. (3)
P. O. Box 676
Buie's Creek, N. C.

Oliver, Celia Ann (T)
Rt. 1
Asheboro, N. C.

Oliver, George Gerald (2)
1506 N. Pasteur
New Bern, N. C.

Oliver, Judy Mitchell (1)
Rt. 1
Efland, N. C.

O'Neal, Betty Sue (1)
Rt. 1
Creedmoor. N. C.

O'Neal, Elizabeth R. (1)
No. 20, 106 Glenwood Tr.
Goldsboro, N. C.

O'Neal, Walton P., Jr. (2)
805 East Main St.
Belhaven, N. C.

Ormsby, Edward Grady (3)
401 Charlotte St.
Hamlet, N. C.

Osborne, Elizabeth Ann (4)
2917 Wheat St.
Columbia, S. C.

O'Tuel, Samuel James (2)
1102 E. Ash
Goldsboro, N. C.

Outland, Edgar Russell (3)
East Jackson St.
Rich Square, N. C.

Outland, Hubert C., Jr. (2)
Davis Circle
Farmville, N. C.

Overby, David Randall (3)
304 W. Church
Benson, N. C.

Owens, John Marion (2)
17 Yadkin St.
Cooleemee, N. C.

Owens, Rebecca Smith (1)
704 N. Endor
Sanford, N. C.

Ozmore, Ernest E., Jr. (1)
225 Lafayette Ave.
Colonial Hgts., Va.

Pace, Edward Hutchings (3)
Williamsboro
Oxford, N. C.

Pace, Malcolm Amos (4)
1509 W. 45th St.
Richmond, Virginia

Pachimsawat, Prajit (5)
Bangkok, Thailand

Padgett, Sallie Frances (3)
Holt Lake Rd.
Smithfield, N. C.

Page, Elizabeth Ann (5)
Dunn, N. C.

Page, Ellis Elmore, III (1)
203 W. 18th St.
Lumberton, N. C.

Page, Larry Draughn (4)
Box 562
Zebulon, N. C.

Page, Virginia Elizabeth (3)
Box 243
Buie's Creek, N. C.

Pahl, William A., Jr. (2)
2547 Wake Dr.
Raleigh, N. C.

Palmer, Alton Noble, Jr. (1)
Rt. 600
Nassawadox, Va.

Pane, Joseph Carter (4)
500 N. Norwood St.
Wallace, N. C.

Parker, Barbara Ann (4)
Rt. 3
Four Oaks, N. C.

Parker, Betty Sue (4)
Box 156
Buie's Creek, N. C.

Parker, Beverly Jane (3)
Rt. 1
Newton Grove, N. C.

Parker, Brenda Jo (3)
215 Woodall St.
Benson, N. C.

Parker, Donald Roy (4)
East Wilson St.
Farmville, N. C.

Parker, Jamie Louise (4)
403 Faigle Rd.
Portsmouth, Va.

Parker, Jean Fuller (2)
406 W. Cole St.
Dunn, N. C.

Parker, Jerry (2)
Rt. 1
Longs, S. C.

Parker, Robert Allen (4)
Coats, N. C.

Parker, Robert Wayne (3)
1833 Matoax Ave.
Petersburg, Va.

Parker, Ronald Kay (4)
E. Wilson St.
Farmville, N. C.

Parks, Harold Trent (3)
Exmore, Va.

Parr, George E., Jr. (5)
West Chester, Pa.

Parrish, Bettie LaRue (T)
Rt. 3
Dunn, N. C.

Parrish, Larry Daniel (5)
Clayton, N. C.

Parrish, Linda Jean (1)
Rt. 2
Wendell, N. C.

Parrish, Nancy Byrd (3)
2339 Glendale
Durham, N. C.

Parrott, Jacob Allen (2)
1704 St. George Place
Kinston, N. C.

Parson, Willa Dean (2)
Rt. 2
Newton Grove, N. C.

Paschal, Richard Craig (3)
Box 986
Fayetteville, N. C.

Paschal, Steven Crosby (4)
Box 512
Carthage, N. C.

Pate, Thomas Rankin (2)
2608 Grant Ave.
Raleigh, N. C.

Patrick, Thomas A., III (4)
1404 Riverview Terr.
Alexandria, Va.

Patterson, Ronald Lee (4)
107 West F
Erwin, N. C.

Paulus, Amanda Ayn (4)
11 Rampart East
Media, Pa.

Pavol, Darlene Fay (4)
14004 Willoughby Rd.
Upper Marlboro, Md.

Payne, Fairinda Fairfax (2)
Rt. 1
Jefferson, N. C.

Payne, Sally Vaughan (1)
202 N. Aiken St.
Fuquay-Varina, N. C.

Peacock, John Larry (2)
109 Catherine St.
Benson, N. C.

Peal, Carol Wynn (3)
Rt. 1
Newton Grove, N. C.

Pearce, Frances Elaine (4)
Rt. 2
Wake Forest, N. C.

Pearson, Raymond D. (5)
Durham, N. C.

Peay, Carl Hubert, Jr. (1)
Rt. 1
Dunn, N. C.

Peck, William Newton (4)
Box 150
Beaufort, N. C.

Pegg, Jack Weldon (2)
Star Rt.
Kernersville, N. C.

Peoples, Bonnie Ray (1)
212 Charles St.
Henderson, N. C.

Perkins, David Barrett (4)
207 Quail Dr.
Goldsboro, N. C.

Perkins, James A., Jr. (3)
Carson, Virginia

Perkins, Jerry Lee (2)
421 Roslyn Ave.
Colonial Hgts., Va.

Perkins, Michael F. (4)
207 Quail Dr.
Goldsboro, N. C.

Perry, Ann Porter (4)
3401 Bonneville
Charlotte, N. C.

Perry, Carol Jean (2)
200 Park Ave.
Sanford, N. C.

Perry, Ronald Adams (4)
122 Powhatan Pkwy.
Hampton, Va.

Peters, Dennis Stuart (3)
284 Pioneer Dr.
Addison, Ill.

Peterson, Graham H., Jr. (4)
102 Lake Shore Dr.
Wilmington, N. C.

Peterson, Max Rupert, Jr. (2)
Rt. 2
Clinton, N. C.

Peterson, Theodore E., Jr. (2)
2313 Yancey St.
Raleigh, N. C.

Peterson, Venita Caudill (5)
Fuquay-Varina, N. C.

Petrie, Allen (1)
Box 476
Buie's Creek, N. C.

Pharr, Clarence C. (2)
4100 Noyes Ave.
Charleston. W. Va.

Phillips, Charles Larry (5)
Goldston, N. C.

Phillips, Jane Carolyn (3)
Box 805
Goldston, N. C.

Piccolo, Joseph J., Jr. (5)
Williamsport, Pa.

Pickard, William Smiley (3)
3125 S. Stafford St.
Arlington, Va.

Pickett, Jean Gail (3)
Rt. 2
Beulaville, N. C.

Pierce, Albert Felton (1)
Rt. 2
Pikeville, N. C.

Pierce, James Maryland (2)
848 Lake Raleigh Rd.
Raleigh, N. C.

Pierce, Jennifer Davis (3)
5525 Prospect
Chevy Chase, Md.

Pierce, Velda Horris (2)
Rt. 1
West Jefferson, N. C.

Pierce, William Howard (2)
Rt. 2
West Jefferson, N. C.

Piggott, Richard Vernon (2)
102 Villa Rd.
Newport News, Va.

Piner, Patrick Dean (4)
1506 Howell St.
Fayetteville, N. C.

Pittman, James Aubrey (1)
1216 Church St.
Scotland Neck, N. C.

Pittman, Linda Lyles (1)
Box 53
Macclesfield, N. C.

Pittman, Vivian Janet (4)
Rt. 6
Sanford, N. C.

Plaugher, Richard Worth (2)
1616 Sheldon Dr.
Alexandria, Va.

Pleasant, Betty T. (2)
Rt. 1, Box 81
Angier, N. C.

Pleasant, Steve Randal (3)
Rt. 1, Box 272
Angier, N. C.

Poe, Gloria Sarah (5)
Sanford, N. C.

Poe, Judy Horton (4)
Rt. 1
Bunnlevel, N. C.

Poole, Henry Lee (5)
Four Oaks, N. C.

Pope, Bobby Wayne (5)
Coats, N. C.

Pope, Carol Louise (3)
Rt. 4
Kershaw, S. C.

Pope, James Howard (3)
2008 Bailiff St.
Greensboro, N. C.

Pope, Janice Carol (4)
Rt. 1
Clinton, N. C.

Pope, John Walten (4)
301 West Pope
Dunn, N. C.

Pope, Lucy Adele (4)
604 S. Miami Blvd.
Durham, N. C.

Porter, Dennis Lynn (3)
163 Montague
Danville, Va.

Porter, Jo Anna (4)
Rt. 1
Roseboro, N. C.

Poteat, Martha Helen (3)
1033 S. Fulton
Salisbury, N. C.

Potts, William Barry (1)
Rt. 1
Maiden, N. C.

Pounds, Willie Jerry (4)
Rt. 3
Smithfield, N. C.

Powell, George Hoke (T)
Box 188
Fuquay-Varina, N. C.

Powell, James Robert (4)
Rt. 3
Smithfield, N. C.

Powell, Jean Cameron (2)
103 Box
Holland, Va.

Powell, Jean Paul (1)
P. O. Box 756
Clinton, N. C.

Powell, Julian Anthony (4)
Rt. 1, Box 149
Manassas, Va.

Powell, Mary Belin (5)
Rich Square, N. C.

Powell, Robert Thomas (5)
Oxford, N. C.

Powell, Wilfred Leon (4)
Rt. 1
Smithfield, N. C.

Pratt, Richard Eugene (2)
349 W. Bute St.
Norfolk, Va.

Pressly, Jack Dewenter (4)
4817 Bristow Dr.
Annandale, Va.

Prevatt, Mary Wilder (3)
211 North 23rd St.
Wilmington, N. C.

Prevatte, Baxter, Jr. (2)
Box 533
Vass, N. C.

Prevatte, Julia Ann (4)
Rt. 2
Red Springs, N. C.

Price, Henry Joseph (4)
Box 96
Selma, N. C.

Price, Kermit Shelton (2)
Rt. 4
Mt. Olive, N. C.

Price, Mary Katherine (4)
410 Starke Drive
Roanoke Rapids, N. C.

Price, Thomas (3)
Rt. 3
Four Oaks, N. C.

Priddy, David Andrew (1)
1114 Academy
Winston-Salem, N. C.

Primm, Algernon Mark (2)
Box 807
Elon College, N. C.

Prince, Gladys Butler (1)
412 Griswold St
Selma, N. C.

Prince, James Anderson (1)
4609 Pitt St.
Raleigh, N. C.

Prince, Joseph Oneal (2)
Rt. 2
Fuquay, N. C.

Prince, Thomas William (4)
Rt. 2
Fuquay Springs, N. C.

Pritchard, J. Pamela (3)
908 Bartlett Ave.
Elizabeth City, N. C.

Proctor, Allen E., Jr. (2)
Rt. 1, Box 238
St. George, S. C.

Pruitt, Judith Ann (3)
1430 General Lee Ave.
Fayetteville, N. C.

Pugh, Arlene Hayes (3)
Rt. 3
Randleman, N. C.

Pugh, Edward Ferris (3)
810 Fountain Head Rd.
Hagerstown, Md.

Pugh, Michael Eugene (3)
301 Hudson St.
Raleigh, N. C.

Pulizzi, Benjamin Louis (2)
107 Parkwood St.
Williamsport, Pa.

Purser, Helen Virginia (4)
Rt. 5
Raleigh, N. C.

Pusser, Mittie Berniece (3)
Rt. 1
Ellerbe, N. C.

Quick, Martha Louise (2)
Box 494
Lillington, N. C.

Rabon, Wayne Levon (2)
McMillan Ave.
Lumberton, N. C.

Rachlin, Michael August (T)
V. A. Hospital
Fayetteville, N. C.

Rackley, Charles Ray (1)
210 N. Kerr Ave.
Wilmington, N. C.

Ragan, Carl Bruce (4)
Box 83
Willow Springs, N. C.

Rainey, Sara Elizabeth (4)
2608 Vanderbilt
Raleigh, N. C.

Rains, Marion Victor (2)
Kenly, N. C.

Ralph, Frank K., Jr. (3)
208 East C St.
Erwin, N. C.

Ramella, Ovidio (4)
Apartado Chacao; Numero
Caracas, Venezuela 4032

Ramer, Sue Dixon (3)
Buie's Creek, N. C.

Ramsey, Ronald Bruce (3)
Box 216
Boiling Springs, N. C.

Randall, Richard David (1)
901 Canterbury Rd.
Raleigh, N. C.

Rash, Arlen Roy (3)
Millers Creek, N. C.

Rawls, Dora Pearl (2)
1718 McGougan Rd.
Fayetteville, N. C.

Rawls, Linda Jones (4)
1015 Maryland Ave.
Suffolk, Va.

Ray, Richard McClair (3)
Rt. 2
Raleigh, N. C.

Ray, Roger Dale (4)
20 Pineway Road
Tabor City, N. C.

Ray, Thomas E. (3)
Box 627
Buie's Creek, N. C.

Rayborn, Sandra Cille (2)
Rt. 1, Box 68
Fayetteville, N. C.

Rayle, Sara Woodard (5)
Winston-Salem, N. C.

Raymond, Mat C. (4)
4118Edwards Mill Rd
Raleigh, N. C.

Raynor, Linda Carol (3)
704 Stewart Ave.
Clinton, N. C.

Reardon, Judy Ann (S)
Box 215
Buie's Creek, N. C.

Reaves, Donnie Lee (4)
Rt. 1, Box 218
Linden, N. C.

Rebert, Philip Langly (4)
Rt. 3
Westminster, Md.

Redding, Donna Jo (4)
Box 518
Rural Hall, N. C.

Reed, Norris Cummins (4)
Country Club Rd.
New Bern, N. C.

Reese, Linda Grey (3)
Rt. 5, Box 101
Henderson, N. C.

Reese, Richard David (4)
Rt. 5
Henderson, N. C.

Reeves, Charles Burton (4)
Rt. 2
Garland, N. C.

Reeves, Charles Daniel (1)
111½ N. Ellis Ave.
Dunn, N. C.

Reeves, Paula Jean (2)
591 W. Paces Ferry
Atlanta, Ga.

Register, Patricia Kaye (4)
Rt. 5
Dunn, N. C.

Register, Wanda M. (2)
Box 95
Buie's Creek, N. C.

Reid, James Martin (5)
Winston-Salem, N. C.

Renn, Willard Allen (2)
Rt. 1
Erwin, N. C.

Rich, Betty Irene (4)
Rocky Point, N. C.

Richardson, Donald Blair (1)
2022 Scroggins Rd.
Alexandria, Va.

Richardson, Larry C. (1)
Ellerbe, N. C.

Riddick, Richard H., Jr. (3)
Alliance, N. C.

Rife, Warren Reynolds (4)
2319 Wedgewood Ave
Richmond, Va.

Rigdon, Richard Levi (5)
Raleigh, N. C.

Riggsbee, Samuel Clay (4)
611 W. Main St.
Carrboro, N. C.

Rigsbee, John Albert (1)
2904 Monroe Ave.
Durham, N. C.

Riley, Barbara Delores (4)
Rt. 3
Hillsboro, N. C.

Rivenbark, Mary Jane (3)
774 Wilmington Hwy.
Jacksonville, N. C.

Rivers, Ralph W., Jr. (4)
Rt. 1
Kershaw, S. C.

Rizer, Larry Edward (3)
Rt. 5
Winston-Salem, N. C.

Robbins, Willis Bascom (3)
Rt. 2, Box 88
Randleman, N. C.

Roberson, Andrew Earl (3)
205 Bracken St.
Sanford, N. C.

Roberson, Jerry Gurkin (1)
Rt. 1, Box 5A
Jamesville, N. C.

Roberts, Ann Walker (3)
Rt. 1
Elon College, N. C.

Roberts, Bryant Bowles (2)
3007 Oxford Dr.
Durham, N. C.

Roberts, Daniel M., III (3)
Country Club Road
New Bern, N. C.

Roberts, Donald Richard (4)
3305 N. Kensington St.
Arlington, Va.

Roberts, Harry Brock (1)
Box 86
Coats, N. C.

Roberts, Janice Marie (4)
Rt. 1
Union Level, Va.

Roberts, Nancey Faye (4)
Rt. 1
Hampstead, N. C.

Roberts, Susan Alma (4)
2120 Strebor Rd.
Durham, N. C.

Roberts, Willie Mack (2)
Box 672
Buie's Creek, N. C.

Robertson, John Marvin (5)
Raleigh, N. C.

Robertson, Howard R., Jr. (1)
Rt. 3, Box 327
Petersburg, Va.

Robertson, William M. (4)
607 River Rd.
Newport News, Va.

Robinson, Charles W. (2)
500 Butler Dr
Clinton, N. C.

Rock, John David (4)
445 McRae Dr
Fayetteville, N. C.

Rodgers, Kenneth Rice (2)
130 Berkley Lane
Williamsburg, Va.

Rodgers, Randolph L. (4)
130 Berkeley La
Williamsburg, Va.

Rodgers, Warner R., Jr. (3)
P. O. Box 5442
State College Station
Raleigh, N. C.

Rogers, Carol Ann (4)
Box 493
Rolesville, N. C.

Rogers, Donald Ray (3)
2538 Fairlawn Rd.
Durham, N. C.

Rogers, Emma Matthis (1)
101 Pratt St.
Madison, N. C.

Rogers, Jean Hilton (3)
Rt. 2
Woodsdale, N. C.

Rogers, Niall Owen (4)
305 W. Glendale Ave.
Alexandria, Va.

Rook, James Hardy (3)
440 Oak Dr., S. E.
Atlanta, Ga.

Rose, Graham Harold (2)
Rt. 1
Newton Grove, N. C.

Rose, Jennifer Leigh (4)
210 Ann St.
Beaufort, N. C.

Rose, Larry Phil (3)
Rt. 1
Coats, N. C.

Ross, Marsha J. (1)
Rt. 2
Franklinton, N. C.

Ross, Richard Lee (4)
1203 Ruffin Terrace
Kinston, N. C.

Rosser, Ann Weedon (5)
Olivia, N. C.

Rounds, William E., II (3)
380 E. Penna. Ave.
Southern Pines, N. C.

Rountree, Peggy Jo (2)
201 Bonney Terrace
Portsmouth, Va.

Rountree, Sadie Elizabeth (1)
211 Lee St.
Zebulon, N. C.

Rouse, Hugh Edward (4)
Rt. 2, Box 47
Rose Hill, N. C.

Rouse, Jesse Bernice (4)
709 Rush Rd.
Fayetteville, N. C.

Rouse, Linda Carol (3)
Rt. 1
Fork, S. C.

Rowell, Nancy Rachel (4)
202 N. Morgan Ave.
Andrews, S. C.

Rownd, Thompson M. (3)
14th Ave.
Dillon, S. C.

Royster, Catherine A. (5)
Benson, N. C.

Rudd, Thomas Louis (4)
3304 Woodland Dr.
Roanoke, Va.

Rudd, Wilma Vontelee (3)
1108 Perquimans Ave.
Elizabeth City, N. C.

Ruffin, Charles Edward (3)
Rt. 1
Sanford, N. C.

Rumfelt, Callie G. (1)
Rt. 1
Newport, N. C.

Rushing, Gary Lee (1)
Box 288
West End, N. C.

Russ, Ronald Graham (4)
Hwy. 87
Riegelwood, N. C.

Russell, Herman Wright(4)
Box 755
Aberdeen, N. C.

Russell, Joel David (5)
Troy, N. C.

Rustin, Jimmy D. (2)
925 Maple St.
Columbia, S. C.

Ryals, Ernest Donald (1)
306½ N. Person St.
Raleigh, N. C.

Salmon, Carl Howard (1)
Rt. 2
Lillington, N. C.

Salter, Jeffrey Hugh (3)
202 Hancock Park
Beaufort, N. C.

Sams, James Eugene (T)
Box 303
Buie's Creek, N. C.

Sanders, John Arthur (4)
5202 Mass. Ave.
Washington 16, D. C.

Sanders, John Thomas (3)
Wilson Avenue
Wendell, N. C.

Sanders, Julia P. (2)
Newton Grove, N. C.

Sanderson, Linda Marie (4)
2nd & Johnson St.
Elizabethtown, N. C.

Sandifer, James Emmette (2)
1010 Beacon Lane
Falls Church, Va.

Sasser, Sandra Kay (3)
Rt. 5
Kinston, N. C.

Satterfield, Ronald W. (4)
915 Braden St.
Raleigh, N. C.

Saulin, Peter Alexander (4)
24 Hitchner Ave.
Bridgeton, N. J.

Sauls, Sears William (4)
Rt. 3
Raleigh, N. C.

Sault, Nancy Mays (1)
74 Hopkins St.
Newport News, Va.

Saunders, Andrew W. (5)
Henderson, N. C.

Saunders, John Rudolph (1)
1605 Westbrook Ave.
Richmond, Va.

Saunders, Ted Baird (4)
508 E. Glendale Ave.
Alexandria, Va.

Savage, George Thomas, Jr.
P. O. Box 604
Southport, N. C.

Savage, Martha Olive (2)
Box 53
Buie's Creek, N. C.

Scarboro, Sandra Lee (4)
Box 451
Rolesville, N. C.

Schafer, William H. (1)
Little Rock, S. C.

Schiller, Mary Carla (3)
1445 Knollwood Rd.
Wilmington, N. C.

Schmidberger, Elizabeth (4)
282 Cassatt Rd.
Berwyn, Pa.

Schwartz, David Jeffrey (4)
7709 Gormel Dr.
Springfield, Va.

Scott, Buck Draughon (2)
1207 West Dr.
Fayetteville, N. C.

Scott, Helen Suzanne (4)
1118 Camden St.
N. Charleston, S. C.

Scott, Richard Crawford (1)
406 Woodland Dr.
Jacksonville, N. C.

Seay, Everette M., III (1)
333 Selden Road
Newport News, Va.

Seagraves, Carolyn Sue (4)
Rt. 1, Box 120
Winnabow, N. C.

Sellers, Tony Philip (3)
P. O. Box 427
Wallace, N. C.

Senter, James Larry (3)
Cheatham St.
Franklinton, N. C.

Sernak, Joseph L. (5)
Hazleton, Pa.

Servie, David Michael (4)
5200 Spruce Dr.
Fayetteville, N. C.

Seybert, John Reynolds (4)
Rt. 2, Box 332
Leechburg, Pa.

Shaheen, Linda Lee (4)
Rt. 2
Muncy, Pa.

Sharp, David Allen (4)
617 W. Hunter St.
Madison, N. C.

Sharp, Linda Faye (3)
4707 Eddy Dr.
Tampa, Florida

Shaw, Angus Thomas (4)
Rt. 1, Box 498
Spring Lake, N. C.

Shaw, Billie Lee (1)
621 Vance St.
Roanoke Rapids, N. C.

Shaw, Calvin High, Jr. (2)
2613 University Dr.
Durham, N. C.

Shaw, Carol Jean (5)
Detroit, Michigan

Shaw, Colon Leon (3)
Box 236
Pittsboro, N. C.

Shaw, Reginald Tyndall (2)
209 N. Woodrow St.
Fuquay-Varina, N. C.

Shearin, Wilbra Ann (2)
P. O. Box 308
Oxford, N. C.

Shell, Cynthia Jane (1)
539 Franklin
Roanoke Rapids, N. C.

Shepard, William Paul (2)
Gen. Del.
Snead's Ferry, N. C.

Sheppard, Dwight F. (2)
Rt. 2
Pink Hill, N. C.

Shermer, Caton A. (2)
1232 Stanhope Ave.
Richmond, Va.

Sherrill, Gayle Penelope (3)
Rt. 1
Garner, N. C.

Shipp, Loureatha Kay (4)
Rt. 5
Clinton, N. C.

Shouse, Larry Paul (4)
4910 N. 13th St.
Arlington, Va.

Silvester, James W. (4)
Rt. 1
Moyock, N. C.

Simmerson, Raymond E. (3)
401 N. Gulf St.
Sanford, N. C.

Simmons, Donna Lee (4)
803 Park Ave.
Durham, N. C.

Simmons, Karon Sue (4)
801 Davis St.
Jacksonville, N. C.

Simmons, Lynn Dorman (4)
Red Hill Road
Whiteville, N. C.

Simmons, Wendell S. (3)
Rt. 3, Box 84
Mt. Airy, N. C.

Simon, Peter Harthin (5)
Meriden, Conn.

Simonson, William F., Jr. (5)
Sanford, N. C.

Simpson, Howard B. (2)
Newton Grove, N. C.

Simpson, John Wallace (3)
601 W. 26th St.
Lumberton, N. C.

Simpson, Wallace W., Jr. (2)
1100 Carmel Rd.
Charlotte, N. C.

Singletary, James R. (2)
Rt. 4, Lake Wheeler
Raleigh, N. C.

Singletary, Judith Dianne (3)
Rt. 1, Box 92
Elizabethtown, N. C.

Sistrunk, Richard S. (S)
P. O. Box 415
Buie's Creek, N. C.

Skinner, Charles A., Jr. (2)
1936 Crestview Dr.
Fayetteville, N. C.

Slater, Joseph Elvy, Jr. (5)
New Bern, N. C.

Slusser, Robert Arthur (5)
Newport News, Va.

Small, Janet Lee (4)
Buie's Creek, N. C.

Smith, Benjamin F., Jr.
306 Fauquier Ave.
Mt. Olive, N. C.

Smith, Clarence D., Jr. (4)
St. Mary's Road
Hillsboro, N. C.

Smith, Donald Hutson (2)
4310 Fauquier Ave.
Richmond, Va.

Smith, Edgar Moseley (3)
106 W. Capitola Ave.
Kinston, N. C.

Smith, Elmond Eugene (2)
Rt. 5
Goldsboro, N. C.

Smith, Eugene M., Jr. (4)
Rt. 5, Box 153
Lumberton, N. C.

Smith, Franklin Albert (3)
Old Post Rd.
Erwin, N. C.

Smith, Hazel Sanders (5)
Newton Grove, N. C.

Smith, Henry Lewis (3)
Rt. 1
Fountain, N. C.

Smith, James Daniel (2)
P. O. Box 667
Albemarle, N. C.

Smith, James William (2)
1108 S. Clinton Ave.
Dunn, N. C.

Smith, Joan Dale (S)
Rt. 2
Angier, N. C.

Smith, John Daniel (4)
Rt. 1
Willow Springs, N. C.

Smith, John Leo (4)
Rt. 3
Benson, N. C.

Smith, Judith Anita (4)
809 Hillsboro St.
Fayetteville, N. C.

Smith, Judith Ann (2)
Rt. 1
Willow Springs, N. C.

Smith, Katherine Creech (2)
1007 16th Ave.
Conway, S. C.

Smith, Kenneth Irwin (4)
625 Arndt Ave.
Riverside, N. J.

Smith, Larry Clement (4)
Rt. 4, Box 186B
Greensboro, N. C.

Smith, Linda Dianne (3)
311 Glendale Ave.
Norfolk, Va.

Smith, Linda Marie (3)
Rt. 2, Box 10-A
Ellerbe, N. C.

Smith, Mary Sandra (3)
3425 Sheridan Dr
Durham, N. C.

Smith, Milton Ray (2)
Rt. 1, Box 34
Garland, N. C.

Smith, Peggy Ann (1)
Rt. 1
Bear Creek, N. C.

Smith, Peggy Jane (3)
Box 192
Buie's Creek, N. C.

Smith, Rebekah Ann (4)
421 Carbonton Rd.
Sanford, N. C.

Smith, Robert Marvin (3)
Poplar St.
Angier, N. C.

Smith, Ronald Wayne (4)
Balty, Virginia

Smith Russell G., Jr. (4)
P. O. Box 451
Carthage, N. C.

Smith, Sidney R. (3)
342 Broad St.
Sumter, S. C.

Smith, Waylon F. (T)
Rt. 2
Fuquay-Varina, N. C.

Smith, William Courtney (3)
Kennedy Home
Kinston, N. C.

Smith, William Fennell (4)
Magnolia, N. C.

Smithwick, Betty D. (3)
405 Winston Lane
Windsor, N. C.

Smoak, Shelby R., Jr. (3)
417 North St.
Bamberg, S. C.

Snead, Janice Faye (3)
Rt. 5, Box 446
Durham, N. C.

Snider, Richard Denning (4)
335 Valley Rd.
Fayetteville, N. C.

Snipes, Larry Donald (4)
Rt. 3
Benson, N. C.

Snipes, Moses Lambe (4)
Rt. 4
Sanford, N. C.

Snyder, James Luther (2)
1829 Queens Rd.
Charlotte, N. C.

Snyder, Patricia Betty (4)
7529 Decatur
Fayetteville, N. C.

Soles, Peggy Jean (1)
Rt. 2
Loris, S. C.

Sorrell, Brenda Faye (3)
Rt. 3
Dunn, N. C.

Southern Kenneth W. (3)
108 S. Cherry
Kernersville, N. C.

Spann, R. C. Mount (4)
Box 811
Havelock, N. C.

Speers, John Woodfin (2)
Rt. 6, Box 179
Chesapeake, Va.

Speir, Mary Ruth (4)
335 S. W. 18th Road
Miami, Fla.

Spence, Phyllis Ann (2)
Rt. 1
Lillington, N. C.

Spence, Willoughby H. (3)
Rt. 1
Lillington, N. C.

Spencer, John Henry, Jr. (5)
Salisbury, N. C.

Spivey, John Wayne (5)
Sanford, N. C.

Spivey, Sarah E. Eakins (1)
Watha, N. C.

Squires, Samuel Vernon (1)
Belcross, N. C.

Stallings, Harry N. (3)
416 Sunset Circle
Elizabeth City, N. C.

Stancil, James Hilton (4)
1101 Aragona Blvd.
Virginia Beach, Va.

Stancil, Sue Rogers (5)
Lillington, N. C.

Stanfield, James L. (3)
700 Church St.
Fairmont, N. C.

Stanfield, Louis Garrett (1)
700 Church St.
Fairmont, N. C.

Stanfield, William W. (1)
409 S. Layton Ave.
Dunn, N. C.

Stanley, Brenda Kaye (2)
Rt. 2
Four Oaks, N. C.

Stanley, Catherine H. (3)
1206 N. Ind St.
Kinston, N. C.

Stanley, Hal Woodrow (3)
311 N. King Ave.
Dunn, N. C.

Staton, Christine Lou (3)
139 Louise Ave.
Salisbury, Md.

Stearn, Markham Andros (5)
Pinehurst, N. C.

Steffey, George Ritchey (4)
426 Second St.
Oakmont, Pa.

Stem, Margaret Gayle (2)
Rt. 5
Oxford, N. C.

Stephens, Edna Sessoms (T)
209 East F St.
Erwin, N. C.

Stephens, Grady Dexter (1)
P. O. Box 1024
Wake Forest, N. C.

Stephens, Henry Carl (5)
Lillington, N. C.

Stephens, James E., Jr. (3)
304 N. 12 St.
Erwin, N. C.

Stephens, Robert Earl (1)
Chalybeate Springs, N. C.

Stephenson, Anne J. (3)
Rt. 1
Angier, N. C.

Stephenson, Betsy J. (3)
Rt. 1
Angier, N. C.

Stephenson, Irving W. (4)
5101 Fayetteville Rd.
Raleigh, N. C.

Stephenson, Ronnie D. (4)
Rt. 3
Smithfield, N. C

Stephenson, Sharon E. (4)
308 W. Church St.
Benson, N. C.

Stevens, David Edward (2)
8344 Walters Dr.
Norfolk 18, Va.

Stevens, James Corbin (4)
111 Drewry Lane
Raleigh, N. C.

Stevens, Kenneth W. (3)
302 Wall St.
Tabor City, N. C.

Stevens, Larry Carroll (4)
P. O. Box 202
Tabor City, N. C.

Stevens, Marguerite G. (3)
Rt. 3
Smithfield, N. C.

Stewart, Benjamin J. (1)
Box 333
Buie's Creek, N. C.

Stewart, Cenia Joyce (S)
Box 155
Buie's Creek, N. C.

Stewart, Donald Ray (4)
Box 264
Coats, N. C.

Stewart, Gene Russell (T)
Box 262
Buie's Creek, N. C.

Stewart, Kenneth Ashley (2)
Box 52
Buie's Creek, N. C.

Stewart, Larry H. (T)
Buie's Creek, N. C.

Stewart, Lloyd Franklin (4)
Rt. 1
Broadway, N. C.

Stewart, Lynda Sue (3)
Rt. 1
Benson, N. C.

Stewart, Odis Richard (5)
Erwin, N. C.

Stewart, Wade Minson (3)
Rt. 1
Four Oaks, N. C.

Stirling, Andrew Baxter (5)
Dunn, N. C.

Stokes, Thomas William (1)
321 Charlotte St.
Rocky Mount, N. C.

Stone, Robbie L. (2)
Rt. 3
Fairmont, N. C.

Stone, Thomas William (4)
1412 Statesville Blvd.
Salisbury, N. C.

Stone, Tobie Pass, Jr. (1)
518 N. M. St.
Roxboro, N. C.

Stophel, Philip Winston (5)
Whiteville, N. C.

Stout, Reginald D. (3)
1300 13th St.
Lillington, N. C.

Stovall, Stanley W. (4)
Box 82
Morven, N. C.

Streb, John Reynolds (3)
3301 Clark
Raleigh, N. C.

Streib, Donald Lamar (3)
3120 Brechin Rd.
Fayetteville, N. C.

Strickland, Gary Hugh (2)
Rt. 2
Four Oaks, N. C.

Strickland, Sherry Jean (3)
Rt. 2, Box 61
Tabor City, N. C.

Strickland, Texford
Rt. 2, Box 61
Tabor City, N. C.

Stroud, Dorothea S. (2)
612 Raleigh St.
Fuquay-Varina, N. C.

Stroup, B. Joe (3)
Box 362
Cary, N. C.

Strowd, James W. (3)
Box 673
Pittsboro, N. C

Sturt, Betty Meade (2)
Rt. 2
McKenney, Va

Styers, Nancy Sue (4)
Grimmersburg St.
Farmville, N. C.

Styron, William Bruce (4)
Atlantic, N. C.

Suggs, Elgie Byrd (T)
Box 214
Coats, N. C.

Suggs, John Wilham (4)
Rt. 1
Darlington, S. C.

Suggs, Shirley Anne (3)
Rt. 2, Box 236
Elizabethtown, N. C.

Summers, Stephen Robert (3)
5020 Fernwood Dr.
Raleigh, N. C.

Sutton, Brenda Kaye (1)
Rt. 1
Willow Springs, N. C.

Sutton, Preston K., Jr. (1)
606 W. Steele St.
Mt. Olive, N. C.

Swain, Everett S., III (1)
P. O. Box 392
Thomasville, N. C.

Swann, Thomas F., Jr. (1)
Box 681
Elizabethtown, N. C

Sweeney, Robert T. (4)
1305 South 7th
Sanford, N. C.

Swindell, Charles A. (1)
1211 Cowper Dr.
Raleigh, N. C.

Swinney, Cleo Donald (1)
Box 9002
Buie's Creek, N. C.

Tabdili, G. R. Nasser (3)
Ferdauai Ave.
Teheran, Iran

Tabdili, Mohamad Reza (1)
Ferdauai Ave.
Teheran, Iran

Talley, Arthur Ray (5)
Fuquay-Varina, N. C.

Talley, Charles Edward (T)
110 E. "K" St.
Erwin, N. C.

Tanguay, Wayne Arthur (4)
East Wakefield
New Hampshire

Tart, David Hurley (4)
Rt. 1
Newton Grove, N. C.

Tart, Michael Glenn (4)
601 East Main St.
Benson, N. C.

Tart, Thedmon Franklin (5)
Lillington, N. C.

Tatum, William Pryor (3)
Carbonton Heights
Sanford, N. C.

Tayloe, Arthur W., Jr. (4)
Aulander, N. C.

Taylor, Clifton Linwood (3)
604 S. Layton
Dunn, N. C.

Taylor, Margaret Callis (5)
Fuquay, N. C.

Taylor, Robert Tilden (2)
7411 Glencove Pl.
Norfolk, Va.

Taylor, Samuel Ernest (2)
208 East Station St.
Mt. Olive, N. C.

Taylor, Terry Bain (5)
Clinton, N. C.

Taylor, William Ivey ((1)
Buie's Creek, N. C.

Teachey, Charlotte Jane (3)
N. Railroad St.
Wallace, N. C.

Teachey, Danny H. (4)
Rt. 3
Rose Hill, N. C.

Tedder, Charles Wayne (3)
P. O. Box 91
Whiteville, N. C.

Teeter, Beverly Ann (4)
56 Woodlawn Ave.
Wilmington, N. C.

Teeter, Margaret June (2)
56 Woodlawn Ave.
Wilmington, N. C.

Tepper, Carolyn Ann (1)
Rt. 5, Box 213
Richmond, Va.

Tew, Henry Louis (5)
Dunn, N. C.

Tew, Jerry Wayne (4)
Laurel Lake Road
Salemburg, N. C.

Tew, Lynn Carey (5)
Godwin, N. C.

Tew, Mack R. (1)
1103 W. Broad St.
Dunn, N. C.

Tew, Nell Margaret (4)
409 Powell St.
Clinton, N. C.

Tew, Shirley Gray (3)
Rt. 1, Box 17
Linden, N. C.

Tharrington, Joseph Cary (3)
Rt. 3
Louisburg, N. C.

Tharrington, Richard Y. (3)
Rt. 3
Rocky Mount, N. C.

Thayer, Lendy M. (3)
Buckett Blvd.
Louisburg, N. C.

Thibeault, William R., Jr. (4)
1318 Garber St.
Richmond, Va.

Thigpen, Joseph Quinn (3)
Rt. 2
Beulaville, N. C.

Thomas, Ann Davis (2)
406 Hilltop Dr.
Lexington, N. C.

Thomas, George Rufus (1)
Rt. 1
Four Oaks, N. C.

Thomas, James Michael (4)
Rt. 2
Angier, N. C.

Thomas, James Rex (3)
Hwy 421
Lillington, N. C.

Thomas, Joyce Marie (2)
1039 Riverside Ave.
Baltimore, Md.

Thomas, Phyllis Dianne (2)
Rt. 3
Lillington, N. C.

Thomas, Rosella Mason (4)
Rt. 7, Box 546
Sanford, N. C.

Thomas Roy Hooker, III (5)
Farmville, N. C.

Thomas, Victor Herbert (3)
409 Weatherspoon St.
Sanford, N. C.

Thomas, Victoria Louise (4)
2306 Lockwood Rd.
Richmond, Va.

Thomas, Virginia Lou (5)
Smithfield, N. C.

Thomas Willia Dean (4)
Rt. 2, Box 57
Elizabethtown, N. C.

Thomason, Linda Louise (4)
Box 152
Fair Bluff, N. C.

Thomasson, John R. (2)
Rt. 4, Box 184
Lynchburg, Va.

Thompson, Don McClain (3)
Box 935
Southern Pines, N. C.

Thompson, George Kurt (5)
Morehead City, N. C.

Thompson, Ida Ann (2)
Rt. 1
Fairmont, N. C.

Thompson, Lonnie Mack (3)
121 Summit Ave.
Raleigh, N. C.

Thompson, Marion Kay (4)
1247 North Road St.
Elizabeth City, N. C.

Thompson, Mary Lou (4)
Rt. 6, Box 2685
Raleigh, N. C.

Thompson, Patricia L. (3)
Rt. 3
Whiteville, N. C.

Thompson, Randolph, Jr. (5)
Kingstree, S. C.

Thompson, Richard A. (3)
123 Church St.
Mississippi City, Miss.

Thompson, William H., Jr. (2)
Hillsboro, N. C.

Thornton, Barbara Allen (2)
Rt. 2
Dunn, N. C.

Thornton, Linda Sue (2)
Rt. 1
Newton Grove, N. C.

Thornton, Sheila Ann (1)
105 North 17th St.
Erwin, N. C.

Tillotson, Charles G. (4)
Russell Ave.
Reidsville, N. C.

Timberlake, Ella Jean (2)
Rt. 1, Box 439
Youngsville, N. C.

Timberlake, Richard E., III (3)
3416 Wade Ave.
Raleigh, N. C.

Tindal, Robert Mackie (3)
507 E. Spring St.
Fuquay, N. C.

Tingen, Ellen Ann (2)
311 South Ennis St.
Fuquay-Varina, N. C.

Tinnell, William Russell (4)
2630 Longview Ave.
Roanoke, Va.

Tinsley, William R. (4)
P. O. Box 11
Amherst, Va.

Tippett, Benny Gerald (3)
2506 Crest Ave.
Raleigh, N. C.

Todd, Drena Carol (5)
Chadbourn, N. C.

Todd, Jimmy Allen (2)
Box 9058
Buie's Creek, N. C.

Todd, Peggy Ruth (3)
Rt. 2
Warsaw, N. C.

Todd, Sonja Faye (4)
Rt. 1, Box 246A
Clarendon, N. C.

Toman, Virginia Lvetta (4)
Rt. 5, Box 150
Fayetteville, N. C.

Toner, Timothy David (4)
10 Washington St.
Riverside, N. J.

Towery, Dorann L. (1)
Box 431
Buie's Creek, N. C.

Towery, George Franklin (1)
2209 Greenville Pl.
Springfield, Va.

Townsend, Janis Faye (3)
Hickory St.
Lake View, S. C.

Trader, Allen Tolson, Jr. (1)
Box 274
Benson, N. C.

Travis, Roger Dale (2)
201 Lake Drive
Reidsville, N. C.

Tucker, Harold S., Jr. (4)
Box 55
Townsville, N. C.

Tucker, Tony Martin (1)
210 Monroe St.
Sanford, N. C.

Tudor, John Stinson (3)
1106 N. Walnut St.
Lumberton, N. C.

Turlington, Alice Gray (4)
Box 132
Buie's Creek, N. C.

Turlington, Gary Melvin (3)
Box 428
Lillington, N. C.

Turlington, Kenneth Ray (3)
Rt. 1, Box 174
Lillington, N. C.

Turlington, Mary Frances (T)
Rt. 1, Box 174
Lillington, N. C.

Turnage, Pate Judson (4)
Rt. 3
Dunn, N. C.

Turnage, Wayne Jackson (1)
Rt. 3
Dunn, N. C.

Turner, Billy Ray (2)
Rt. 3
Sanford, N. C.

Turner, Charles Muth (4)
Rt. 3, Box 169
Smithfield, N. C.

Turner, David James (2)
Rt. 10
Greensboro, N. C.

Turner, George Scott, III (3)
P. O. Box 608
Hamlet, N. C.

Turner, James Carlton (3)
1607 Woodland Rd.
Garner, N. C.

Turner, Merwin Wade (4)
Rt. 3
Dunn, N. C.

Turner, Michael F. (4)
Rt. 10, Box 531
Greensboro, N. C.

Turner, Patricia Ann (5)
Edgefield, S. C.

Turner, Roy Wayne (5)
Lillington, N. C.

Turner, Terry Lynn (4)
Rt. 2
Smithfield, N. C.

Tutor, Jimmie Elton (1)
Rt. 3
Fuquay-Varina, N. C.

Tyler, Ernest C. (1)
125 Farragut Rd.
Annapolis, Md.

Tyler, June Paige (4)
Margarettsville, N. C.

Tyndall, Brenda Gail (5)
Hyattsville, Md.

Tyndall, Joseph Lynn (4)
501 East J St.
Erwin, N. C.

Tyree, Cleophus Gene (5)
Fayetteville, N. C.

Umstead, Jenny Lee (3)
2211 Creston Rd.
Raleigh, N. C.

Upchurch, Charles H. (4)
Rt. 4
Raleigh, N. C.

Upchurch, Judith Ann (2)
Box 474
Buie's Creek, N. C.

Upchurch, Larry Carl (4)
Rt. 1
Lillington, N. C.

Uram, John Michael (4)
722 Gratton Rd.
Martinsville, Va.

Uskup, Erhan (3)
210 Adams St.
Greensboro, N. C.

Utley, Lewis Steven (5)
Durham, N. C.

Vallini, Carroll Gene (2)
Rt. 1
Lillington, N. C.

Vanderbeck, Jane Ellen (3)
768 Scott Rd.
Pittsburgh, Pa.

Vanderveer, Margaret R. (3)
123 W. Passaic
Rutherford, N. J.

VanFleet, Cynthia Lee (3)
651 N. W. 194 St.
Miami, Florida

Van, Edward W. (2)
906 Hill St.
Rocky Mount, N. C.

Vann, Olive Ann (4)
Rt. 1
Clinton, N. C.

Vann, William Camp (2)
3022 E. Ocean View Ave.
Norfolk, Va.

Vaughn, Harry Renner (2)
306 Wrenn Ave.
Mt. Airy, N. C.

Vaughn, Raymond L., Jr. (2)
Box 1
Highfalls, N. C.

Vaughn, Willie Joe (3)
Box 1
Highfalls, N. C.

Venable, Frederick S. (1)
2005 Robinhood Rd.
Winston-Salem, N. C.

Vermillion, Terrell Lee (5)
Hampton, Va.

Vick, Carolyn Patricia (3)
201 S. High St.
Franklin, Va.

Vickers, Rita LaMarr (4)
2108 Club Blvd.
Durham, N. C.

Vierling, Bruce Willox (4)
647 Oakland Terr.
Alexandria, Va.

Vinson, Carol Ann (2)
Rt. 1, Box 44
Roseboro, N. C.

VonSchilling, Richard S. (4)
127 Meredith
Hampton, Va.

Vuncannon, Susan S. (T)
Kipling, N. C.

Wade, James Leon (4)
405 East I St.
Erwin, N. C.

Waff, John McCullough (4)
106 Dry Ave.
Cary, N. C.

Wagstaff, Thomas L., Jr. (2)
Rt. 1, Box 193
Skipwith, Va.

Waldo, Donald James (4)
515 South Main St.
Roxboro, N. C.

Walker, Carol Lynn (4)
605 William
Jacksonville, N. C.

Walker, Charles Garrett (2)
1011 S. Andrews Ave.
Goldsboro, N. C.

Walker, Delaina Fay (4)
726 Broad St.
Burlington, N. C.

Walker, Lowry Holt (3)
1000 Rollins Ave.
Hamlet, N. C.

Walker, Martha Marie (4)
904 Peaksview
Bedford, Va.

Walker, Peggy Jo (3)
1123 N. Main St.
Roxboro, N. C.

Walker, Ruth White (5)
1022 Winsor Ave., S. W.
Roanoke, Va.

Walker, Sherrill Jane (2)
Rt. 3
Roxboro, N. C.

Walker, Wanda Gail (4)
Fairfield Circle
Dunn, N. C.

Walker, William T. (2)
904 Peaksview St.
Bedford, Va.

Wall, Joseph Monroe (5)
Roanoke Rapids, N. C.

Wall, Patricia O'Nette (4)
1009 Northview St.
Raleigh, N. C.

Wallace, Otis Braxton (4)
Rt. 2
Angier, N. C.

Walsh, Frank Lee (4)
3038 N. Peary St.
Arlington, Va.

Walston, John Claude (1)
Box 166
Pinetops, N. C.

Walters, Franklin Carl (1)
Box 74
Brunswick, N. C.

Walters, Kenneth Reid (4)
Rt. 2
Fuquay-Varina, N. C.

Walton, Carolyn Lee (1)
4832 Burnham Rd.
Richmond, Va.

Walton, Linster Lee, Jr.
Rt. 1, Box 112
Richlands, N. C.

Ward, Clara Diana (4)
Longwood, N. C.

Ward, Linda Faye (3)
Longwood, N. C.

Ward, William Titus (1)
917 Williamson Dr.
Raleigh, N. C.

Warner, Charles David (3)
Rt. 3
Whiteville, N. C.

Warner, Edward A. (1)
No. 7 Powell
Fayetteville, N. C.

Warren, Dulcie Dianne (4)
P. O. Box 19
Newton Grove, N. C.

Warren, Elaine Lee (3)
3211 Broadview Dr.
Fayetteville, N. C.

Warren, Henry Casper (4)
Rt. 1
Dunn, N. C.

Warren, Joseph Mark (3)
Rt. 4
Clinton, N. C.

Warren, LaMont Cooper
Rt. 1, Box 91
Fayetteville, N. C.

Warren, Paul Nichok (3)
Box 36
Newton Grove, N. C.

Warren, Robert Winslow (1)
Rt. 1, Box 91
Fayetteville, N. C.

Warren, Robert Zachery (5)
Roseboro, N. C.

Warrick, Woodley C. (4)
Rt. 2, Box 116
Clayton, N. C.

Waters, John Dallas (4)
E. Main St. Ex.
Plymouth, N. C.

Watkins, Bessie Mae (5)
Garner, N. C.

Watkins, Doug Jones (4)
Rt. 5
Raleigh, N. C.

Watkins, George Thomas (3)
218 Park Ave.
Raleigh, N. C.

Watkins, John C., III (2)
258 Ranes Drive
Henderson, N. C.

Watson, Clyde Wayne (2)
1130 Tedder St.
Hartsville, S. C.

Watson, Jo Ann (4)
Rt. 2
Elizabethtown, N. C.

Watson, Paul G., III (3)
Cheriton, Virginia

Watterson, Gloria (2)
Broadway, N. C.

Watts, Edith GaNell (1)
209 W. 16th St.
Lumberton, N. C.

Way, Samuel Eason (1)
3816 Hawthorne Rd.
Rocky Mount, N. C.

Weatherspoon, Bruce C. (3)
105 Youngs Rd.
Southern Pines, N. C.

Weaver, Billy Braxton (5)
Dunn, N. C.

Weaver, Herman Howard (1)
307 North 11th St.
Erwin, N. C.

Weaver, James A., Jr. (3)
713 N. Brunswick Ave.
South Hill, Va.

Weaver, James Madison (4)
Rt. 2
Harrisonburg, Va.

Weaver, Margaret F. (4)
Box 112
Robersonville, N. C.

Weaver, Sandra Godwin (1)
Box 929
Buie's Creek, N. C.

Webb, Ralph Harris (3)
709 Vernon
Jacksonville, N. C.

Webster, Patricia Anne (1)
406 Avery St.
Garner, N. C.

Weeks, James Michael (4)
Red Oak, N. C.

Weeks, Ray Almon (3)
605 N. Orange Ave.
Dunn, N. C.

Weikel, Lola Gurley (5)
Greensboro, N. C.

Weikel, Randy James (5)
Greensboro, N. C.

Welborn, Judith Anne (2)
Jones Drive
Dunn, N. C.

Welch, Patricia Anne (3)
211 Hamer Rd.
Rockingham, N. C.

Wellons, Barbara Ann (4)
Rt. 7, Box 126A
Fayetteville, N. C.

Wellons, Flora Elizabeth (3)
Rt. 7
Fayetteville, N. C.

Wells, James Lee (3)
518 S. Vyne
Rocky Mount, N. C.

Wells, Victor Lee (4)
Rt. 1
Rose Hill, N. C.

Welsh, David Rackley (3)
Box 624
Clinton, N. C.

Wescott, Thomas McC. (3)
Belle Haven, Va.

West, Brenda Kay (4)
404 West E St.
Erwin, N. C.

West, Katherine Dale (4)
Gloucester Point, Va.

West, Manley Jackson, Jr.
307 Hammond St.
Durham, N. C.

West, Martha Anne (4)
302 East F St.
Erwin, N. C.

West, Pearl Gooding (4)
Rt. 3, Box 471-A
Mt. Olive, N. C.

West, Robert Charles (4)
Rt. 5
Henderson, N. C.

West, Thomas Gene (3)
404 West E St.
Erwin, N. C.

West, Robert Elton (4)
Rt. 1
Coats, N. C.

Westbrook, Frank P. (5)
Richlands, N. C.

Westbrook, Jessie C. (5)
Dunn, N. C.

Whaley, Charlotte V. (4)
Rt. 2, Box 379
Benlaville, N. C.

Wharton, James Edward (1)
Box 1401
Newport News, Va.

Wharton, Madelyn Faye (3)
200 Crittenden
Newport News, Va.

Wheeler, Edward Bowen (3)
200 Lillian Rd.
Wilson, N. C.

Wheeler, Judith Jackson (2)
Rt. 2
Angier, N. C.

Wheeless, Edward C. (5)
Clinton, N. C.

Whichard, David E. (3)
1619 Golfside Ave., N. W.
Roanoke, Virginia

Whitaker, Harold Thomas (4)
Box 714
Carthage, N. C.

Whitaker, Jerry Earl (1)
Rt. 1
West End, N. C.

White, Brenda Joyce (1)
Box 833
Hillsboro, N. C.

White, Fredrick Wayne (3)
2719 Peachtree St.
Raleigh, N. C.

White, George Phillip (3)
Rt. 4, Box 126
Whiteville, N. C.

White, Herbert F., II (4)
56 Riverview Ave.
Portsmouth, Va.

White, James D., Jr. (3)
1118 Wellons Dr.
Fayetteville, N. C.

White, Jan Carolyn (1)
816 N. Fulton
Salisbury, N. C.

White, John Nelson (3)
Rt. 1, Box 123
Elizabeth City, N. C.

White, Joseph Raymond (4)
Rt. 2, Box 89
Holland, Va.

White, Julian A., Jr. (3)
215 69th St.
Virginia Beach, Va.

White, Stephen Edward (4)
111 Washington St.
Williamsburg, Va.

White, Sue Minton (1)
330 O'Hara St.
Clayton, N. C.

Whitfield, Marvin R. (5)
Clinton, N. C.

Whitley, Angelia Faye (4)
Box 203
Micro, N. C.

Whitlow, Robert Earl (4)
507 Hairston St.
Martinsville, Va.

Whittemore, Lennie I. (1)
1329 Hathaway Rd.
Raleigh, N. C.

Whittington, Donald Ray (4)
Rt. 3
Dunn, N. C.

Wicker, Danny Lee (4)
223 Main St.
Sanford, N. C.

Wicker, Jade Womble (2)
313 Bracken St.
Sanford, N. C.

Wilburn, Julia Ann (T)
Rt. 2
Angier, N. C.

Wilder, James Russell (5)
Clayton, N. C.

Wilhelm, William James (4)
259 W. Front St.
Atco, N. J.

Wilkerson, Mary Barnes (3
2302 North Elm St.
Lumberton, N. C.

Wilkinson, Beverly Carol (
308 Sunset Ave.
Oxford, N. C.

Wilkinson, Douglas H. (2)
1107 Simmons St.
New Bern, N. C.

Willett, Douglas Vann (T)
Box 416
Erwin, N. C.

Willett, Freddie Lynn (3)
104 Johnson Blvd.
Jacksonville, N. C.

Williams, Betty Catherine (
Rt. 5, Box 119
Fayetteville, N. C.

Williams, Celestial Ruth (1)
Rt. 2
Dunn, N. C.

Williams, Edward B., Jr. (1
633 D Chappell Drive
Raleigh, N. C.

Williams, Elmon W. (3)
Box 1808, Erwin Road
Dunn, N. C.

Williams, Eugene Wilson (3
421 Elm
Raleigh, N. C.

Williams, Hampton Lee (2)
1001 Locust St.
Falls Church, Va.

Williams, Howard Wilson (4
3403 Elmhurst Rd.
Columbia, S. C.

Williams, James Michael (2
700 N. Endor St.
Sanford, N. C.

Williams, John Franklin (5)
Clinton, N. C.

Williams, John L. (2)
2421 Beechridge Rd.
Raleigh, N. C.

Williams, Mahlon P., Jr. (3)
210 Craven Ave.
Beaufort, N. C.

Williams, Nancy Silvers (4)
Rt. 2
Angier, N. C.

Williams, Patricia Peele (4)
Rt. 1
Clayton, N. C.

Williams, Paul Allen (4)
Rt. 1, Box 282 A
Roseboro, N. C.

Williams, Richard Lee (1)
Rt. 1, Box 163
Chadbourn, N. C.

Williams, Thomas Duke (4)
411 Lindsay St.
Carrboro, N. C.

Williams, Victoria Eileen (3
405 S. 14th St.
Erwin, N. C.

Williams, Virgil Eugene (4)
Rt. 1
Coats, N. C.

Williamson, Harry Gilma (4
2921 Maple Ave.
Burlington, N. C.

Williamson, Harry W., Jr. (
1210 Brooks Ave.
Raleigh, N. C.

Williamson, Horace B. (4)
Rt. 1, Box 182
Clinton, N. C.

Williamson, Michael A. (1)
Rt. 1
Cerro Gordo, N. C.

Williamson, Nannie L. (4)
P. O. Box 103
Townsville, N. C.

Williamson, Raymond G. (4
1663 Shirley Ave.
Petersburg, Va.

Williamson, Stephen M. (1)
Box 254
Kenansville, N. C.

Williamson, William E. (4)
Box 2432
Marathon Shores, Fla.

Williford, James Howard (1
Box 3
Godwin, N. C.

Willis, Cleveland Paul (2)
316 W. Main
Benson, N. C.

Willoughby, Anita Bell (2)
212 McArthur Dr.
Suffolk, Va.

Willoughby, John Alvah (3)
509 N. Orange Ave.
Dunn, N. C.

Willoughby, Larry M. (3)
5104 Wilkinson Blvd.
Charlotte, N. C.

Wilson, Ashby S., Jr. (2)
211 Cherokee Rd.
Hampton, Va.

Wilson, Clyde Lee (4)
3104 Kenbridge St.
Richmond, Va.

Wilson, Darrell Ray (4)
Rt. 1, Box 1053
Virginia Beach, Va.

Wilson, Evelyn Louise (1)
168 W. Shipyard Blvd.
Wilmington, N. C.

Wilson, John Henry (3)
131 Old Post Road
Erwin, N. C.

Wilson, Kenneth Ray (1)
Highway 17
Windy Hill, S. C.

Wilson, Leslie Stewart (2)
707 Seminary Ave.
Towson, Md.

Wilson, Mary Ann Brady (1)
Box 35
Robbins, N. C.

Wilson, Patricia Fay (3)
Rt. 3
Clinton, N. C.

Wilson, Seckman D. (3)
203 Livesay Rd.
Portsmouth, Va.

Wilson, Thomas Singleton (2)
628 Vance St.
Roanoke Rapids, N. C.

Wilson, Tommy A. (4)
Rt. 6
Sanford, N. C.

Wimberley, Brenda Diane (3)
Rt. 1
Apex, N. C.

Wimberly, Faylene (3)
Rt. 1
Lillington, N. C.

Windsor, Margaret D. (4)
712 Rose Lane
Annandale, Va.

Windsor, Marshall D., Jr. (5)
Annandale, Va.

Winstead, David W. (4)
Rt. 1
Roxboro, N. C.

Winstead, Wesley W. (2)
Box 121
Buie's Creek, N. C.

Wise, George D. (5)
Erwin, N. C.

Wiseman, Emma R. (4)
4500 George Wash. Hwy.
Chesapeake, Va.

Wish, Peter Allen (2)
515 Haddon Ave.
Camden, N. J.

Witherspoon, Rachel M. (2)
Box 583
Rutherford College, N. C.

Womack, Leonard Steve (4)
Box 2187
Sanford, N. C.

Womble, John Barringer (3)
315 N. Steele
Sanford, N. C.

Womble, Michael Phillip (3)
304 Gulf St.
Sanford, N. C.

Womble, Nanci Gail (5)
Lillington, N. C.

Womble, Robert Joseph (3)
Box 595
Lillington, N. C.

Wood, Eva Caroline (4)
202 W. Main St.
Elizabeth City, N. C.

Wood, George Wilson (1)
5425 Birch Rd.
Fayetteville, N. C.

Wood, Howard Edward (5)
Reidsville, N. C

Wood, Kenneth Lee, Jr. (3)
Box 931
Clemson, S. C.

Wood, Michael Charles (2)
5425 Birch Rd.
Fayetteville, N. C.

Wood, Michael Westin (5)
Raleigh, N. C.

Wood, Patricia Ann (3)
5425 Birch Rd.
Fayetteville, N. C.

Wood, Ralph Phillip (4)
Rt. 1
Wendell, N. C.

Wood, Reginald Van (4)
Rt. 7, Box 155
Roanoke, Va.

Wood, Sharon Leigh (4)
Rt. 1
Chinquapin, N. C.

Wood, Walter Van (2)
Thorndale Dr.
Oxford, N. C.

Woodall, Anthony M. (S)
403 East Main St.
Benson, N. C.

Woodall, Noela Auman (1)
328 Parrish Dr.
Benson, N. C.

Woodall, William E., Jr. (1)
West Parrish Dr.
Benson, N. C.

Woodard, Jesse Franklin (1)
Rt. 1
Kenly, N. C.

Woodard, Patricia Lee (2)
105 W. Lewis St.
Whiteville, N. C.

Woodard, Roy Linwood (3)
Box 74
Kenly, N. C.

Woody, Marty Marion (4)
Rt. 2
Roxboro, N. C.

Wooten, Kenneth G., Jr. (2)
4622 Long Leaf Hills Drive
Wilmington, N. C.

Worthington, Cora Lynn (4)
P. O. Box 211
Winterville, N. C.

Wrench, Nila Rose (4)
Rt. 1, Box 180
Godwin, N. C.

Wrenn, Forrest James, III (3)
401 S. Dogwood Ave.
Siler City, N. C.

Wrenn, Martha Susan (4)
Box 69
Angier, N. C.

Wrenn, William Lethco (3)
Rt. 3
Fuquay, N. C.

Wright, Dennis Michael (4)
4616 King St.
Portsmouth, Va.

Wright, Dennis Tucker (2)
P. O. Box 833
Spring Lake, N. C.

Wright, Joseph Woodley (1)
801 B St.
Bridgeton, N. C.

Wright, Sandra Gray (4)
Rt. 1, Box 241
Clarendon, N. C.

Wright, William Herbert (4)
303 N. King Charles Rd.
Raleigh, N. C.

Wullenwaber, Gaines L. (4)
Rt. 3
Dunn, N. C.

Wyatt, Dorothy Carol (3)
607 Welsh Place
Fayetteville, N. C.

Yarboro, Carolyn Ann (3)
Semora Rd.
Roxboro, N. C.

Yarborough, Billy John (2)
506 Hickory Ave.
Sanford, N. C.

Yarborough, Mary Jane (2)
523 Brinn
Sanford, N. C.

Yarbrough, George C., III (5)
Winston-Salem, N. C.

Yarbrough, Jerry Lyon (T)
P. O. Box 482
Lillington, N. C.

Yarbrough, Steve Terry (3)
Abbottsburg, N. C.

Yates, Eric Preston (3)
1818 S. Lynn St.
Arlington, Virginia

Yates, Saundra Jo (1)
Rt. 2
Chadbourn, N. C.

Yencho, Robert Joseph (2)
639 Penn Lane
W. Hazleton, Pa.

Yeomans, Clifton Vaughn (2)
Smyrna, N. C.

Youmans, Darlene B. (5)
Raleigh, N. C.

Young, Douglas Leigh (2)
1101 Long-View Dr.
New Bern, N. C.

Young, James Lindsay (2)
301 Harrison St.
Spencer, N. C.

Young, Thomas Edward (3)
412 Franklin Ave.
Shelby, N. C.

Young, William Albert (4)
Benson, N. C.

Young, William C. (3)
508 W. Warren St.
Shelby, N. C.